



# Fine Wine, Spirits & Vintage Port

Amsterdam 22 June 2014



WINEFIELD'S  
a u c t i o n e e r s 

## General Auction Information

### Specialists in charge of this sale

Milan Veld  
milan@winefields.nl

Leontine Duijnsteek  
leontine@winefields.nl

Dwayne Perreault  
dwayne@winefields.nl

### United Kingdom

Mark Savage, MW senior consultant  
mark@winefields.nl

### Belgium

Anne-Marie de Neef, consultant  
anne-marie@winefields.nl

### Singapore

Marcus Lai  
marcus@winefields.nl

Winefield's Auctioneers Asia Pte. Ltd.  
c/o 301 Boon Keng Road  
Singapore 339779  
+65 90627163

### Consultants

Marije Bockholts  
Bas Dullens

### Senior Consultants

Karel de Graaf  
Frank Jacobs  
Doris Vroom

### Advisory Board

Shiko Ben Menahem  
Johan Bos  
Martin Derksen  
André Feiner  
Robbert van Kleef  
Talita M. Teves

### Operations

Johan Bos  
johan@winefields.nl

Winefield's Amsterdam  
Pieter Aertszstraat 47  
1073 SJ Amsterdam  
T +31-(0)20-4702161  
F +31-(0)20-3377693  
info@winefields.nl  
www.winefields.nl

### Chamber of Commerce

Amsterdam no: 342.447.25  
VAT registration No.: NL1719.20.399.B.01

### Bank details

Rabobank Amsterdam: 12.02.97.787  
IBAN: NL28 RABO 0.12.02.97.787  
BIC/SWIFT: RABO NL2U

### Finance

Martin Zamir  
martin@winefields.nl

### Important notices

#### Absentee bids

Please fax written bids to 24 hours prior to the sale to +31(0)20 3377693.

#### Payment

Payment is due to Winefield's immediately after the sale. We accept both cash and PIN payments on the day of the sale.  
Credit cards are not accepted.

#### Collecting of purchases

All lots are to be collected on the day of the sale at our warehouse at the Rustenburgerstraat 40, Amsterdam.  
After the auction collection is only possible by appointment. Please contact Winefield's in advance.

#### Packing and transport

Winefield's can assist you in arranging packing and transport of your purchases.

# Fine Wine, Spirits & Vintage Port

Amsterdam 22 June 2014



### Auction location

@Dauphine  
Level 1 Entresol & Auditorium  
Prins Bernhardplein 175  
1097 BL Amsterdam

### Pre-sale tasting

Sunday 22 June 10.30am

### Auction at 11am

Lots 1-1331

### Tentative sale planning

Lot 1 – 150	- 11:00 till 12:30
Lot 151 - 300	- 12:30 till 14:00
Lot 301 - 450	- 14:00 till 15:00
Lot 451 – 600	- 15:00 till 16:00
Lot 601 – 750	- 16:00 till 17:00
Lot 751 – 900	- 17:00 till 18:00
Lot 901 – 1049	- 18:00 till 19:00
Lot 1050 – 1331	- 19:00 till end

Depending on the process of bidding, a session can start earlier or later.



**Contents**

Burgundy	4
Premier Grand Cru Bordeaux	27
Bordeaux	44
Loire	97
New World and Belgium	99
Italy	103
Spain and Portugal	111
Rhône	116
South West of France	122
Champagne	122
Germany, Austria and Alsace	124
Languedoc and Provence	132
Mixed Lots	135
Sweet Wines	141
Fortified Wines	143
Spirits	150
Glossary of Terms	158
Absentee Bid Form	160
Conditions of Sale	161



## BURGUNDY

1

### Nuits Saint Georges 'Clos de la Maréchale' 1<sup>er</sup> Cru 2006

*Domaine Mugnier Jacques Frederic, Chambolle-Musigny*

U. 2cm BC, excellent appearance

**R** 1 jéroboam - 3ltr (OWC)

Per lot: € 160 – 240

2

### Puligny-Montrachet 2010

*Domaine François Carillon, Puligny-Montrachet*

Excellent level and appearance

**W** 12 bottles (OCB)

Per lot: € 240 – 340

3

### Chassagne-Montrachet 2011

*Domaine Ramonet, Chassagne-Montrachet*

Excellent level and appearance, 1LNL

**W** 12 bottles (OCB)

Per lot: € 240 – 340

4

### Echézeaux Grand Cru 2008

*Lucien le Moine, Beaune*

Excellent level and appearance

**R** 1 magnum - 1.5ltr

Per lot: € 160 – 200

5

### Le Montrachet Grand Cru 2005

*Domaine Ramonet, Chassagne-Montrachet*

Excellent level and appearance, LWRL

**W** 1 bottle

Per lot: € 360 – 460

6

### Meursault 'Les Poruzots' 1<sup>er</sup> Cru 2009

*Domaine du Château de Puligny-Montrachet, Puligny-Montrachet*

Excellent level and appearance

**W** 12 bottles (OCB)

Per lot: € 240 – 340

7

### Puligny-Montrachet 2008 (4)

*Domaine Louis Carillon,*

*Puligny-Montrachet*

### Puligny-Montrachet 2008 (1)\*

### Puligny-Montrachet 2009 (1)\*\*

*Domaine Dujac, Morey-Saint-Denis*

### Aloxe Corton 'les Brunettes' 2003 (1)

*Maison Leroy, Auxey Meursault*

### Le Chambertin Grand Cru 2005 (2)\*\*\*

*Domaine Rosignol-Trapet, Gevrey*

### Chambertin

### Meursault 'Perrières' 1<sup>er</sup> Cru 2005 (1)\*\*\*\*

*Domaine Roulot, Meursault*

### Corton Charlemagne Grand Cru 2005

### (1)\*

*Domaine Gabriel Muskovac,*

*Pernand-Vergelesses*

### Meursault 'Clos de la Barre' 2004 (1)\*\*\*\*\*

*Domaine des Comtes Lafon, Meursault*

### Chablis 'Les Clos' Grand Cru 2006 (2)

*Domaine Rene et Vincent Dauvissat,*

*Chablis*

### Corton Charlemagne Grand Cru 2001

### (1)\*\*\*\*\*

*Domaine Verget, Sologny*

### Corton Charlemagne Grand Cru 2005

### (1)\*\*\*\*\*

*Domaine Chevalier Père et Fils,*

*Ladoix-Serrigny*

Excellent level and appearance

\*Excellent level, LSTL

\*\*Excellent level and appearance, WL

\*\*\*Excellent level and appearance, 1LISL

\*\*\*\*Excellent level and appearance, LNL

\*\*\*\*\*Excellent level, LSTL, LNL

\*\*\*\*\*U. 1.5cm BC, excellent appearance

**W** 16 bottles

Per lot: € 600 – 800

8

### Chablis 'Bougros' Grand Cru 1996

*Domaine Verget, Sologny*

U. 1cm BC or better, excellent appearance

**W** 5 bottles

Per lot: € 180 – 240

9

### Chablis 'Vaillons' 1<sup>er</sup> Cru 1996

*Domaine Verget, Sologny*

U. 1.5cm BC or better, excellent appearance

**W** 12 bottles

Per lot: € 240 – 340

10

### Pommard 'Les Jarollières' 1<sup>er</sup> Cru 1997 (1)

### Volnay 'Clos de la Bousse d'Or' 1<sup>er</sup> Cru 1999 (1)\*

### Santenay 'Les Gravières' 1<sup>er</sup> Cru 2002

### (2)\*\* 375ml

### Volnay 'Les Caillerets' 1<sup>er</sup> Cru 1995 (1)\*\*\*

*Domaine de La Pousse d'Or, Volnay*

### Chambolle-Musigny 'La Combe

### d'Orveaux' 1999 (2)\*\*\*\*

*Domaine Jean Grivot, Vosne-Romanée*

Excellent level, LSCL

\*Excellent level, LSCL

\*\*Excellent level and appearance

\*\*\*Excellent level, STL

\*\*\*\*Excellent level, LSCL

**R** 5 bottles & 2 half bottles 375ml

Per lot: € 180 – 240

11

### Chablis 'Montée de Tonnerre' 1<sup>er</sup> Cru 1999 (4)

### Chablis 'Fourchaume Vieilles

### Vignes de Vaulorens' 1<sup>er</sup> Cru 1999 (4)

*Domaine Verget, Sologny*

U. 1cm BC or better, excellent appearance

**W** 8 bottles

Per lot: € 180 – 260

12

### Puligny-Montrachet 'Les Referts' 1<sup>er</sup> Cru 1999 (1)

### Puligny-Montrachet 'La Garenne' 1<sup>er</sup> Cru 1999 (4)

*Domaine Étienne Sauzet,*

*Puligny-Montrachet*

Excellent level and appearance, 1LSTL

**W** 5 bottles

Per lot: € 180 – 250

13

### Puligny-Montrachet 'Les Folatières' 1<sup>er</sup> Cru 2001

*Domaine Étienne Sauzet,*

*Puligny-Montrachet*

Excellent level and appearance

**W** 5 bottles

Per lot: € 180 – 250

14

### Chevalier-Montrachet Grand Cru 2005 (1)

### Le Montrachet Grand Cru 2005 (1)\*

*Domaine Étienne Sauzet,*

*Puligny-Montrachet*

U. 1.5cm BC, excellent appearance, LSCL

\*U. 1cm BC, excellent appearance, LNL

**W** 2 bottles

Per lot: € 380 – 480

15

### Chablis 'Vaillons' 1<sup>er</sup> Cru 1996

*Domaine Verget, Sologny*

U. 1.5cm BC or better, excellent appearance, 1LNL

**W** 12 bottles

Per lot: € 240 – 340

16

### Chablis 'Vaillons' 1<sup>er</sup> Cru 'Vieilles Vignes de Monots' 2000

*Domaine Verget, Sologny*

U. 1.5cm BC or better, excellent appearance

**W** 8 bottles

Per lot: € 180 – 240

17

### Chablis 'Montée de Tonnerre' 1<sup>er</sup> Cru 1996

*Domaine Verget, Sologny*

Excellent level and appearance

**W** 5 bottles

Per lot: € 250 – 300



**18**

**Chablis 'Vaillons' 1<sup>er</sup> Cru 1999 (1)**  
**Chablis 'Fourchaume' 1<sup>er</sup> Cru 1999 (5)**  
*Domaine Verget, Sologny*  
U. 1.5cm BC or better, excellent appearance  
**W** 6 bottles  
Per lot: € 280 – 380

**19**

**Chablis 'Bougros' Grand Cru 1997 (2)**  
**Chablis 'Valmur' Grand Cru 1997 (2)\***  
**Chablis 'Fourchaume' 1<sup>er</sup> Cru 1997 (2)\*\***  
*Domaine Verget, Sologny*  
Excellent level and appearance, 1SCL  
\*U. 1cm BC, excellent appearance  
\*\*Excellent level and appearance, LSTL  
**W** 6 bottles  
Per lot: € 180 – 280

**20**

**Meursault 'Rougeots' 1995 (5)**  
**Meursault 'Casse-Têtes' 1995 (3)\***  
**Meursault-Charmes 1<sup>er</sup> Cru 1995 (2)\*\***  
**Chablis 'Valmur' Grand Cru 1995 (1)\*\*\***  
U. 1cm BC or better, LSTL  
\*U. 1cm BC or better, excellent appearance  
\*\*U. 1.5cm BC or better, excellent appearance  
\*\*\*U. 1cm BC, STL, CUC  
**W** 11 bottles  
Per lot: € 280 – 380

**21**

**Meursault 'Les Genevrières' 1<sup>er</sup> Cru,**  
**Hospices de Beaune 1994 (4)**  
**Meursault 'Les Charmes' 1<sup>er</sup> Cru 1994**  
**(4)\***  
**Meursault 'Les Poruzots' 1<sup>er</sup> Cru 1994**  
**(3)\*\***  
**Corton-Charlemagne Grand Cru**  
**'Cuvée Vieilles Vignes' 1994 (1)\*\*\***  
*Domaine Verget, Sologny*  
Excellent level and appearance  
\*U. 1.5cm BC or better, excellent appearance  
\*\*U. 1cm BC, STL, CUC  
\*\*\*Excellent level and appearance, LWRL  
**W** 12 bottles  
Per lot: € 360 – 460

**22**

**Meursault 'Casse-Têtes' 1996 (5)**  
**Meursault-Charmes 1<sup>er</sup> Cru 1996 (6)\***  
*Domaine Verget, Sologny*  
U. 1cm BC, excellent appearance, 1LSTL  
\*U. 1.5cm BC, excellent appearance, 1LWRL,  
2LSTL  
**W** 11 bottles  
Per lot: € 320 – 420

**23**

**Meursault 'Rougeots' 1997 (2)**  
**Meursault 'Les Tillets' 1997 (3)\***  
*Domaine Verget, Sologny*  
U. 1cm BC or better, excellent appearance,  
1LSCL  
\*Excellent level and appearance, 1LNL  
**W** 5 bottles  
Per lot: € 120 – 150

**24**

**Chassagne-Montrachet 'La Romanée'**  
**1<sup>er</sup> Cru 1993 (3)**  
**Puligny-Montrachet 'Les Enseignères'**  
**1993 (1)\***  
**Chassagne-Montrachet 'Les**  
**Champsgains' 1<sup>er</sup> Cru 1993 (1)\*\***  
**Chevalier-Montrachet Grand Cru 1993**  
**(1)\*\*\***  
**Bâtard-Montrachet Grand Cru 1993**  
**(1)\*\*\*\***  
**Bâtard-Montrachet Grand Cru 1998**  
**(1)\*\*\*\***  
*Domaine Verget, Sologny*  
U. 1.5cm BC or better, LSTL  
\*Excellent level, LSTL  
\*\*U. 1cm BC, excellent appearance, LSTL  
\*\*\*U. 2.5cm BC, LSTL  
\*\*\*\*U. 1.5cm BC, LSTL  
\*\*\*\*\*Excellent level and appearance  
**W** 8 bottles  
Per lot: € 320 – 420

**25**

**Meursault 'Rougeots' 1994 (4)**  
**Meursault 'Casse-Têtes' 1994 (3)\***  
**Puligny-Montrachet 'Les Pucelles' 1992**  
**(1)\*\***  
**Puligny-Montrachet 'Les Pucelles' 1993**  
**(2)\*\***  
*Domaine Verget, Sologny*  
U. 1cm BC or better, excellent appearance  
\*U. 1cm BC or better, excellent appearance  
\*\*U. 2cm BC, LSTL  
**W** 10 bottles  
Per lot: € 180 – 280

**26**

**Bâtard-Montrachet Grand Cru 2004 (2)**  
**Corton-Charlemagne Grand Cru 2004 (1)**  
**Puligny-Montrachet 2004 (3)\***  
*Domaine Verget, Sologny*  
Excellent level and appearance  
\*U. 1cm BC, LSTL  
**W** 6 bottles  
Per lot: € 200 – 300

**27**

**Corton-Charlemagne Grand Cru 1996 (5)**  
**Corton-Charlemagne Grand Cru 1999**  
**(6)\***  
*Maison Bertrand Ambroise,*  
*Nuits-Saint-Georges*  
Excellent level, 2LWRL, 1LSCL  
\*U. 1cm BC or better, excellent appearance  
**W** 11 bottles  
Per lot: € 450 – 650

**28**

**Chablis 'La Forest' 1<sup>er</sup> Cru 1996**  
*Domaine Rene et Vincent Dauvissat-*  
*Camus, Chablis*  
Excellent level, 5SCL, 2LSCL  
**W** 12 bottles  
Per lot: € 480 – 680

**29**

**Chassagne-Montrachet 'La Romanée'**  
**1<sup>er</sup> Cru 1995 (5)**  
**Chassagne-Montrachet 'Remilly'**  
**1<sup>er</sup> Cru 1995 (4)\***  
**Puligny-Montrachet 'Les Enseignères'**  
**1996 (2)\***  
*Domaine Verget, Sologny*  
U. 2cm BC or better, excellent appearance, LSTL  
\*U. 1cm BC or better, excellent appearance,  
1LSTL  
**W** 11 bottles  
Per lot: € 320 – 420

**30**

**Puligny-Montrachet 'Sous le Puits'**  
**1<sup>er</sup> Cru 1999 (5)**  
**Puligny-Montrachet 'Sous le Puits'**  
**1<sup>er</sup> Cru 1996 (4)\***  
**Puligny-Montrachet 'Sous le Puits'**  
**1<sup>er</sup> Cru 1995 (2)\*\***  
*Domaine Verget, Sologny*  
Excellent level and appearance  
\*U. 1cm BC or better, excellent appearance,  
LSTL  
\*\*Excellent level and appearance, 1LSTL  
**W** 11 bottles  
Per lot: € 280 – 380

**31**

**Chassagne-Montrachet 'La Romanée'**  
**1<sup>er</sup> Cru 1996 (6)**  
**Chassagne-Montrachet 'Remilly'**  
**1<sup>er</sup> Cru 1996 (4)\***  
**Chassagne-Montrachet 'La Romanée'**  
**1<sup>er</sup> Cru 1997 (2)\*\***  
*Domaine Verget, Sologny*  
U. 1.5cm BC or better, excellent appearance  
\*U. 1cm BC or better, excellent appearance  
\*\*U. 1cm BC or better, excellent appearance,  
1LSTL  
**W** 12 bottles  
Per lot: € 280 – 380



**32**

**Puligny-Montrachet 'Sous le Puits' 1<sup>er</sup> Cru 1999 (3)**  
**Puligny-Montrachet 'Les Enseignères' 1996 (3)\***

*Domaine Verget, Sologny*

Excellent level and appearance

\*Excellent level and appearance, 1LSTL

**W** 6 bottles

**Per lot: € 160 – 220**

**33**

**Pouilly-Fuissé 'La Côte' 2002 (6)**  
**Pouilly-Fuissé 'Terroirs de Vergisson' 2002 (3)\***

*Domaine Verget, Sologny*

U. 1.5cm BC, excellent appearance, 3LSTL

\*U. 1.5cm BC, excellent appearance, 1LNL

**W** 9 bottles

**Per lot: € 160 – 240**

**34**

**Chassagne-Montrachet 'Franchemont' 1<sup>er</sup> Cru 1999 (6)**  
**Chassagne-Montrachet 'Franchemont' 1<sup>er</sup> Cru 2000 (3)\***

*Domaine Verget, Sologny*

U. 1cm BC or better, excellent appearance

\*U. 1cm BC or better, excellent appearance

**W** 9 bottles

**Per lot: € 180 – 240**

**35**

**Bâtard-Montrachet Grand Cru 1993 (1)**  
**Bâtard-Montrachet Grand Cru 1997 (1)\***

*Domaine Verget, Sologny*

U. 1cm BC, LSTL

\*Excellent level and appearance

**W** 2 bottles

**Per lot: € 200 – 260**

**36**

**Pouilly-Fuissé 'Tête de Cuvée' 1997 (3)**  
**Chassagne-Montrachet 'Morgeot' 1<sup>er</sup> Cru 1997 (3)**

*Domaine Verget, Sologny*

U. 1cm BC or better, excellent appearance

**W** 6 bottles

**Per lot: € 160 – 220**

**37**

**Chevalier-Montrachet Grand Cru 1994 (3)**  
**Pouilly-Fuissé 'Tête de Cuvée' 1996 (3)\***  
**Pouilly-Fuissé 'Terroir de Fuissé Vers Asnières' 2004 (3)\*\***

*Domaine Verget, Sologny*

U. 1.5cm BC or better, 2LSTL, 1LNL

\*U. 1.5cm BC or better, excellent appearance, 1LSTL

\*\*U. 1cm BC or better, excellent appearance

**W** 9 bottles

**Per lot: € 240 – 340**

**38**

**Corton-Charlemagne Grand Cru 1997 (3)**  
**Corton-Charlemagne Grand Cru 1995 (1)\***

*Domaine Verget, Sologny*

U. 2cm BC or better, excellent appearance

\*U. 1cm BC, excellent appearance

**W** 4 bottles

**Per lot: € 240 – 320**

**39**

**Pouilly-Fuissé 'Premier Jus des Hauts de Vignes' 2006**

*Domaine Guffens-Heynen, Vergisson*

Excellent level and appearance

**W** 5 bottles

**Per lot: € 140 – 180**

**40**

**Chablis 'Les Preuses' Grand Cru 1995 (1)**  
**Chablis 'Les Preuses' Grand Cru 1994 (2)\***  
**Chablis 'La Forest' 1<sup>er</sup> Cru 1996 (1)\*\***  
**Chablis 'La Forest' 1<sup>er</sup> Cru 1999 (1)**  
**Chablis 'Les Clos' Grand Cru 1996 (1)\***  
**Chablis 'Vaillons' 1<sup>er</sup> Cru 1996 (2)\*\***  
**Chablis 'Séchet' 1<sup>er</sup> Cru 1996 (1)\*\***

*Domaine Rene et Vincent Dauvissat-Camus, Chablis*

Excellent level and appearance, LSCL

\*Excellent level and appearance, 1LSTL

\*\*Excellent level and appearance

**W** 9 bottles

**Per lot: € 420 – 600**

**41**

**Chablis 'Bougros' Grand Cru 'Côte de Bouqueyreaud' 2002 (2)**  
**Chablis 'Vaillons' 1<sup>er</sup> Cru 2002 (2)**  
**Chablis 'Vaillons' 1<sup>er</sup> Cru 'Vieilles Vignes de Monots' 2002 (2)\***  
**Chassagne-Montrachet 'Franchemont' 1<sup>er</sup> Cru 2002 (2)\***  
**Chablis 'Montée de Tonnerre' 1<sup>er</sup> Cru 2002 (1)**

*Domaine Verget, Sologny*

U. 1cm BC, excellent appearance

\*U. 1cm BC, excellent appearance, 1LSTL

**W** 9 bottles

**Per lot: € 220 – 320**

**42**

**Chablis 'Butteaux' 1<sup>er</sup> Cru 1999 (3)**  
**Chablis 'Montée de Tonnerre' 1<sup>er</sup> Cru 1999 (3)**

*Domaine Francois Raveneau, Chablis*

U. 1cm BC, excellent appearance, CRC

**W** 6 bottles

**Per lot: € 260 – 360**

**43**

**Puligny-Montrachet 'Les Folatières' 1<sup>er</sup> Cru 1996 (5)**  
*Domaine Étienne Sauzet, Puligny-Montrachet*

**Chassagne-Montrachet 'Remilly' 1<sup>er</sup> Cru 1996 (1)\***

*Domaine Verget, Sologny*

**Chassagne-Montrachet 'Les Chaumes' 1<sup>er</sup> Cru 1999 (2)\*\***

*Domaine Verget, Sologny*

Excellent level and appearance

\*U. 1cm BC, excellent appearance, LNL

\*\*U. 1cm BC, excellent appearance

**W** 8 bottles

**Per lot: € 280 – 380**

**44**

**Santenay 'Beauregard' 1<sup>er</sup> Cru 1974**  
*Maison Dufouleur, Nuits-Saint-Georges*

U. 4cm BC or better, 1 6cm BC, excellent appearance, 2DC, 1SOS, 2WISL

**R** 12 bottles (OCB)

**Per lot: € 120 – 220**

**45**

**Gevrey Chambertin 'Au Vellé' 1996 (2)**  
*Domaine Denis Mortet, Gevrey Chambertin*

**Gevrey Chambertin 1999 (4)\***

*Domaine Trapet, Gevrey Chamberti*

**Puligny-Montrachet 1992 (3)\*\***

*Domaine Louis Carillon,*

*Puligny-Montrachet*

Excellent level and appearance

\*Excellent level and appearance, 1LSTL

\*\*U. 2cm BC or better, excellent appearance

**M** 9 bottles

**Per lot: € 180 – 280**



46

**Mazis-Chambertin 'Veilles Vignes' Grand Cru 1998 (1)**  
**Mazis-Chambertin 'Veilles Vignes' Grand Cru 2000 (2)**  
**Mazis-Chambertin 'Veilles Vignes' Grand Cru 2001 (3)\***

*Domaine Philippe Naddef, Fixin*

Excellent level, LSTL, 1LNL

\*Excellent level, LSTL, 1SCL, 1TLN

**R** 6 bottles

**Per lot: € 260 – 360**

47

**Gevrey Chambertin 'Les Corbeaux' 1<sup>er</sup> Cru 1999 (2)**

*Domaine Christian Sérafin, Gevrey Chambertin*

**Gevrey Chambertin 'Les Champeaux' 1<sup>er</sup> Cru 2004 (4)**

*Denis Mortet, Gevrey Chambertin*

Excellent level and appearance

**R** 6 bottles

**Per lot: € 200 – 300**

48

**Corton-Charlemagne Grand Cru 1996 (2)**

*Domaine Antonin Guyon, Aloxe-Corton*

**Bâtard-Montrachet Grand Cru 2000 (2)\***

*Domaine Vincent Girardin, Meursault*

U. 1cm BC or better, excellent appearance

\*U. 1.5cm BC or better, SCL, 1TL

**W** 4 bottles

**Per lot: € 180 – 240**

49

**Chambolle-Musigny 2002 (3)**

*Maison Moillard-Grivot, Nuits-Saint-Georges*

Excellent level, STL, 1NL, 1 Missing Neck Label, believed to be 2002

**R** 3 bottles

**Per lot: € 60 – 120**

50

**Richebourg Grand Cru 1984 (4)**

*Domaine Jean Grivot, Vosne Romanée*

U. 2cm BC or better, STL, 3NL, 1SCL

**R** 4 bottles

**Per lot: € 360 – 480**

51

**Volnay- Santenots-du-Milieu 1986 (1)**

*Domaine du Come Lafon, Meursault*

**Savigny-les-Beaune, Cuvée Arthur Gérard 1953 (1)**

*Hospices de Beaune, Maison Leroy, Meursault*

**Gevrey Chambertin 1967 (1)\***

*Domaine Jaboulet Vercherre, Beaune*

**Beaune 'Cuvée Hugues et Louise**

**Betail' 1963 (3)\*\***

*Hospices de Beaune, Bouchard Père et Fils, Beaune*

U. 2.5cm BC, GSL, LSCL

\*U. 3cm BC, STL, NL

\*\*U. 3.5cm BC or better, STL, NL, 2WRL

**R** 6 bottles

**Per lot: € 200 – 300**

52

**Clos des Lambrays Grand Cru 1999**

*Domaine de Lambrays, Morey-Saint-Denis*

Excellent level, LSTL, 1ISL

**R** 3 bottles

**Per lot: € 260 – 340**

53

**Gevrey-Chambertin 'Les Champeaux' 2007**

*Domaine Olivier Bernstein, Beaune*

U. 3cm BC or better, excellent appearance, 1SOS

**R** 12 bottles (2OCB)

**Per lot: € 420 – 600**

54

**Chambolle-Musigny 'Les Lavrottes' 2007**

*Domaine Olivier Bernstein, Beaune*

U. 3.5cm BC or better, excellent appearance, 2PC, 1ISL

**R** 7 bottles (OCB)

**Per lot: € 300 – 500**

55

**Charmes-Chambertin Grand Cru 1957 (2)\*\***

**Mâcon 1957 (3)**

**Pommard 1957 (1)\***

**Pommard 1959 (1)\***

**Beaujolais 1959 (1)\*\*\***

*Morin Père et Fils, Nuits-Saint-Georges*

**Mâcon 1957 (3)\*\***

*Maison Jaboulet-Vercherre, Beaune*

**Vosne-Romanée 1969 (1)**

*Noémie Vernaux, Beaune*

**Volnay 'Clos des Chênes' 1<sup>er</sup> Cru 1974 (1)\*\*\*\*\***

*Château de Meursault, Meursault*

**Beaune 1974 (1)\*\*\*\*\***

*Domaine Labaume Ainé et Fils, Beaune*

**Fleurie 1976 (1)\*\*\*\*\***

*Domaine Labaume Ainé et Fils, Beaune*

U. 1 4cm BC, 2 6cm BC, LSTL, LNL, 1PC, NB

\*U. 5cm BC, STL, SCL, NB

\*\*U. 2 5cm BC, 1 6cm BC, LSTL, 2NL, NB

\*\*\*U. 7.5cm BC, STL, NL, LPC, NB

\*\*\*\*U. 6cm BC, STL, LSCL, NB

\*\*\*\*\*U. 4.5cm BC, STL, SCL

\*\*\*\*\*U. 3cm BC, LSTL, LNL

\*\*\*\*\*U. 2.5cm BC, LSTL, NL

**R** 15 bottles

**Per lot: € 300 – 420**

56

**Latricières Chambertin Grand Cru 1979**

*Domaine Drouhin-Laroze, Gevrey-Chambertin*

U. 1.5cm BC or better, STL

**R** 11 bottles

**Per lot: € 340 – 440**

57

**Le Chambertin Grand Cru 1911 or 1914 (3)**

**Chambolle-Musigny 1933 (8)\***

**Louis Burel, Dijon**

U. 8.5cm BC or better, HSTL, 1TL, 1LL, 1NL, 1LPC, 1LDC

\*U. 7 10m BC or better, 1 12,5cm BC, HSTL, CC, 1SOS

**R** 11 bottles

**Per lot: € 240 – 340**

58

**Nuits-Saint-Georges 'Les Richemones' 1964 (1)**

*Domaine Moillard, Nuits-Saint-Georges*

**Savigny-Vergelesses' 1<sup>er</sup> Cru 1964 (2)\***

*Laviotte et Fils, Beaune*

**Beaune 'Les Cent Vignes' 1<sup>er</sup> Cru 1990 (3)\*\***

*Philippe Lenard, Côte d'Or*

U. 5.5cm BC, STL, CC, LDC, NB

\*U. 1 5cm BC, 1 6cm BC, HSTL, CC, 1PC, NB

\*\*Excellent level, LSTL, NL, 1LL

**R** 6 bottles

**Per lot: € 140 – 220**

59

**Beaujolais Villages 'Cuvée Les Vieilles Vignes' 2011**

*Château de Chatelard, Lancié*

Excellent level and appearance, 3LSTL

**R** 12 bottles (2OCB)

**Per lot: € 60 – 90**

60

**Moulin-à-Vent 'Cuvée Terre de Lumière' 2010**

*Château de Chatelard, Lancié*

Excellent level and appearance

**R** 12 bottles (2OCB)

**Per lot: € 80 – 120**



61

**Morgon 'Cuvée les Roches' 2009**

*Château de Chatelard, Lancié*

Excellent level and appearance

**R** 12 bottles (2OCB)

Per lot: € 80 – 120

62

**Vosne-Romanée 'Clos de Reas'**

**1<sup>er</sup> Cru 2006**

*Domaine Michel Gros, Vosne-Romanée*

Excellent level and appearance

**R** 12 bottles

Per lot: € 360 – 460

63

**Volnay 'Fremiet' 1<sup>er</sup> Cru 2007**

*Domaine Marquis d'Angerville, Volnay*

Excellent level and appearance

**R** 12 bottles

Per lot: € 300 – 400

64

**Corton 'Grancey' Grand Cru 2002**

*Domaine Louis Latour, Beaune*

Excellent level and appearance

**R** 12 bottles (OWC)

Per lot: € 340 – 440

65

**Corton 'Grancey' Grand Cru 2005**

*Domaine Louis Latour, Beaune*

Excellent level and appearance

**R** 12 bottles (OWC)

Per lot: € 360 – 460

66

**Corton 'Grancey' Grand Cru 2005**

*Domaine Louis Latour, Beaune*

Excellent level and appearance

**R** 12 bottles (OWC)

Per lot: € 360 – 460

67

**Gevrey Chambertin 'La Justice' 2006**

*Domaine de la Vougeraie, Premeaux*

Excellent level and appearance, 3LNL

**R** 11 bottles

Per lot: € 340 – 420

68

**Richebourg Grand Cru 2000**

*Domaine Jean Grivot, Vosne-Romanée*

Excellent level and appearance, LSTL

**R** 1 bottle

Per lot: € 180 – 240

69

**Meursault-Charmes 1<sup>er</sup> Cru 1981**

*Domaines des Comtes Lafon, Meursault*

U. 2cm BC or better, STL

**W** 2 bottles

Per lot: € 200 – 300

70

**Le Montrachet Grand Cru 1987**

*Domaine Baron Thénard,*

*Chassagne-Montrachet*

U. 2cm BC or better, LSTL, LDC, 3NC

**W** 4 bottles

Per lot: € 200 – 300

71

**Auxey-Duresses 1<sup>er</sup> Cru 2005 (1)**

**Auxey-Duresses 1<sup>er</sup> Cru 2006 (1)**

**Auxey-Duresses 1<sup>er</sup> Cru 2009 (2)**

**Auxey-Duresses 2009 (2)**

**Volnay 2009 (2)**

*Domaine Comte Armand, Pommard*

Excellent level and appearance

**R** 8 bottles

Per lot: € 240 – 340

72

**Clos de la Roche Grand Cru 2006 (6)**

*Maison Nicolas Potel, Nuits-Saint-Georges*

Excellent level and appearance

**R** 6 bottles (OWC)

Per lot: € 300 – 400

73

**Hospice de Beaune 'Cuvée Baudot'**

**Meursault-Genevrières 1<sup>er</sup> Cru 1985 (1)**

*Domaine Michel Rossignol, Volnay*

**Rully 'Les Saint-Jacques' 1995 (2)\***

*Domaine Laborbe-Juillot, Mercurey*

**Meursault 'Les Charmes' 1<sup>er</sup> Cru 1997**

**(3)\*\***

*Domaine Prieur-Brunet, Santenay*

**Meursault 'Les Charmes' 1<sup>er</sup> Cru 1999**

**(2)\*\*\***

*Domaine Prieur-Brunet, Santenay*

U. 3cm BC, HSTL, LTL, DC

\*U. 2.5cm BC or better, 1STL

\*\*U. 2cm BC or better, excellent appearance

\*\*\*Excellent level and appearance, 1LSTL

**W** 8 bottles

Per lot: € 160 – 240

74

**Pommard 'Clos de Platière' 2005 (2)**

**Pommard 'Clos de Platière' 2008 (1)**

**Aloxe-Corton 1<sup>er</sup> Cru 2005 (2)**

**Aloxe-Corton 1<sup>er</sup> Cru 2008 (1)**

**Corton 'Les Maréhaudes' Grand Cru**

**2007 (2)**

**Corton 'Les Maréhaudes' Grand Cru**

**2008 (4)**

*Domaine Prince Florent de Merode,*

*Ladoix-Serrigny*

Excellent level and appearance

**R** 12 bottles

Per lot: € 300 – 400

75

**Volnay 'Champans' 1<sup>er</sup> Cru 1999 (6)**

**Volnay 'Vieilles Vignes' 2003 (6)**

*Domaine Joseph Voillot, Volnay*

Excellent level and appearance

**R** 12 bottles (2OCB)

Per lot: € 220 – 280

76

**Volnay 'Champans' 1<sup>er</sup> Cru 2003**

*Domaine Joseph Voillot, Volnay*

Excellent level and appearance

**R** 12 bottles (2OCB)

Per lot: € 240 – 340

77

**Monthelie 'Cuvée Lebelin' 1<sup>er</sup> Cru 2000**

*Hospices de Beaune,*

*Jean-Philippe Marchand,*

*Gevrey-Chambertin*

Excellent level and appearance

**R** 12 bottles (OCB)

Per lot: € 200 – 300

78

**Beaune 'Cuvée Guigone de Salins'**

**1<sup>er</sup> Cru 2000 (6)**

**Pommard 'Cuvée Dames de la Charité'**

**1<sup>er</sup> Cru 2000 (6)**

*Hospices de Beaune,*

*Jean-Philippe Marchand,*

*Gevrey-Chambertin*

Excellent level and appearance

**R** 12 bottles (OCB)

Per lot: € 240 – 340

79

**Savigny-les-Beaune 1996**

*Domaine du Château Génot-Boulangier,*

*Meursault*

U. 3cm BC or better, excellent appearance

**W** 12 bottles (OCB)

Per lot: € 80 – 140

80

**Savigny-les-Beaune 1996**

*Domaine du Château Génot-Boulangier,*

*Meursault*

U. 3cm BC or better, excellent appearance

**W** 12 bottles (OCB)

Per lot: € 80 – 140

81

**Savigny-les-Beaune 1997**

*Domaine du Château Génot-Boulangier,*

*Meursault*

U. 3cm BC or better, excellent appearance

**W** 12 bottles (OCB)

Per lot: € 80 – 140





**82**

**Savigny-les-Beaune 1997**

*Domaine du Château Génot-Boulangier, Meursault*

U. 3cm BC or better, excellent appearance

**W** 12 bottles (OCB)

**Per lot: € 80 – 140**

**83**

**Savigny-les-Beaune 1998**

*Domaine du Château Génot-Boulangier, Meursault*

U. 3cm BC or better, excellent appearance

**W** 12 bottles (OCB)

**Per lot: € 80 – 140**

**84**

**Savigny-les-Beaune 1998**

*Domaine du Château Génot-Boulangier, Meursault*

U. 3cm BC or better, excellent appearance

**W** 12 bottles (OCB)

**Per lot: € 80 – 140**

**85**

**Meursault 'Meix-Chavaux' 1999**

*Domaine du Château Génot-Boulangier, Meursault*

U. 3cm BC or better, excellent appearance

**W** 12 bottles (OCB)

**Per lot: € 140 – 240**

**86**

**Meursault 'Meix-Chavaux' 2000**

*Domaine du Château Génot-Boulangier, Meursault*

U. 3cm BC or better, excellent appearance

**W** 10 bottles (OCB)

**Per lot: € 120 – 200**

**87**

**Beaune-Montreventots 1<sup>er</sup> Cru 1997**

*Domaine du Château Génot-Boulangier, Meursault*

U. 3cm BC or better, excellent appearance

**R** 12 bottles (OCB)

**Per lot: € 140 – 240**

**88**

**Corton-Les Combes Grand Cru 1997**

*Domaine du Château Génot-Boulangier, Meursault*

U. 3cm BC or better, excellent appearance

**R** 12 bottles (OCB)

**Per lot: € 200 – 300**

**89**

**Mercurey 1997**

*Domaine du Château Génot-Boulangier, Meursault*

U. 3cm BC or better, excellent appearance

**R** 12 bottles (OCB)

**Per lot: € 80 – 140**

**90**

**Mercurey 1997**

*Domaine du Château Génot-Boulangier, Meursault*

U. 3cm BC or better, excellent appearance

**R** 12 bottles (OCB)

**Per lot: € 80 – 140**

**91**

**Mercurey 1997**

*Domaine du Château Génot-Boulangier, Meursault*

U. 3cm BC or better, excellent appearance

**R** 12 bottles (OCB)

**Per lot: € 80 – 140**

**92**

**Mercurey 1997**

*Domaine du Château Génot-Boulangier, Meursault*

U. 3cm BC or better, excellent appearance

**R** 12 bottles (OCB)

**Per lot: € 80 – 140**

**93**

**Mercurey 1997**

*Domaine du Château Génot-Boulangier, Meursault*

U. 3cm BC or better, excellent appearance

**R** 12 bottles (OCB)

**Per lot: € 80 – 140**

**94**

**Corton-Les Combes Grand Cru 1998**

*Domaine du Château Génot-Boulangier, Meursault*

U. 3cm BC or better, excellent appearance

**R** 12 bottles (OCB)

**Per lot: € 200 – 300**

**95**

**Corton-Les Combes Grand Cru 1998**

*Domaine du Château Génot-Boulangier, Meursault*

U. 3cm BC or better, excellent appearance

**R** 12 bottles

**Per lot: € 200 – 300**

**96**

**Clos du Dessus des Marconnets 1999**

*Domaine Pierre Labet, Beaune*

Excellent level and appearance

**R** 12 bottles (OCB)

**Per lot: € 240 – 340**

**97**

**Savigny-les-Beaune 'Les Lavières'**

**1<sup>er</sup> Cru 2000**

*Domaine de Prieuré, Savigny les Beaune*

U. 1.5cm BC, LSTL

**R** 5 bottles

**Per lot: € 130 – 180**

**98**

**Savigny-les-Beaune 'Les Lavières'**

**1<sup>er</sup> Cru 2001**

*Domaine de Prieuré, Savigny les Beaune*

U. 2cm BC, excellent appearance

**R** 3 magnums - 1.5ltr

**Per lot: € 160 – 260**

**99**

**Monthélie 1998**

*Domaine René Monnier, Meursault*

Excellent level, STL

**R** 11 bottles (OCB)

**Per lot: € 130 – 170**

**100**

**Chassagne-Montrachet 2007**

*Maison Verry Père et Fils, Beaune*

Excellent level and appearance

**W** 12 bottles (OCB)

**Per lot: € 300 – 400**

**101**

**Meursault 'Les Vireuils Dessous' 1993 (4)**

*Domaine Parigot, Meulosey*

**Meursault 1998 (3)\***

*Joseph Drouhin, Beaune*

**Chassagne-Montrachet 2002 (3)\***

*Domaine Fontaine-Gagnard, Chassagne-Montrachet*

U. 2cm BC, excellent appearance, 1WL

\*Excellent level and appearance, 1WL

**M** 10 bottles

**Per lot: € 180 – 280**

**102**

**Chambolle-Musigny 1990**

*Domaine Amiot-Servelle, Chambolle-Musigny*

U. 1.5cm BC or better, excellent appearance, DB

**R** 10 bottles

**Per lot: € 200 – 300**

**103**

**Pommard 'Les Vignots' 1993**

*Domaine Parigot, Meulosey*

U. 2cm BC or better, excellent appearance

**R** 11 bottles

**Per lot: € 120 – 220**

**104**

**Chassagne-Montrachet, 'Morgeots Clos Charreau' 1<sup>er</sup> Cru 1993 (8)**

**Chassagne-Montrachet 'Morgeots Clos Charreau' 1<sup>er</sup> Cru 1990 (1)\***

*Domaine Adrien Belland, Santenay*

U. 2.5cm or better, excellent appearance, DB

\*Excellent level and appearance, DB

**R** 9 bottles

**Per lot: € 220 – 320**



105

**Chambolle-Musigny 1<sup>er</sup> Cru 1997 (2)**  
**Chambolle-Musigny 1<sup>er</sup> Cru 1983 (1)\***  
*Joseph Drouhin, Beaune*

**Echézeaux Grand Cru 1993 (1)\*\***  
*Domaine Francois Lamarche, Vosne-Romanée*

**Mercurey 1994 (2)\*\*\***  
*Joseph Drouhin, Beaune*  
Excellent level and appearance, 1WL  
\*U. 3cm BC, LSTL, WL  
\*\*Excellent level, WL  
Excellent level and appearance  
**R** 6 bottles  
**Per lot: € 150 – 220**

106

**Chambolle-Musigny 1993**  
*Domaine Amiot-Servelle, Chambolle-Musigny*

U. 2.5cm or better, excellent appearance, DB  
**R** 12 bottles  
**Per lot: € 240 – 340**

107

**Puligny-Montrachet 1992 (6)**  
*Domaine Adrien Belland, Santenay*  
**Chassagne-Montrachet 'Morgeots Clos Charreau' 1<sup>er</sup> Cru 1993 (6)**

*Domaine Adrien Belland, Santenay*  
Excellent level and appearance  
U. 3cm BC or better, excellent appearance  
**R** 12 bottles  
**Per lot: € 240 – 340**

108

**Santenay 'Clos Genet' 1990**  
*Domaine Adrien Belland, Santenay*

Excellent level and appearance, DB  
**R** 14 bottles  
**Per lot: € 180 – 240**

109

**Beaune 'Bressandes' 1<sup>er</sup> Cru 2004**  
*Domaine Chanson Père & Fils, Beaune*  
Excellent level and appearance  
**R** 9 bottles (OCB)  
**Per lot: € 240 – 340**

110

**Chambolle-Musigny 1990**  
*Domaine Amiot-Servelle, Chambolle-Musigny*

U. 2cm BC or better, excellent appearance, DB  
**R** 12 bottles  
**Per lot: € 240 – 340**

111

**Chassagne-Montrachet 'Les Embazées' 1<sup>er</sup> Cru 1980 (2)**  
*Domaine Prieur Brunet, Santenay*  
**Beaune 'Clos des Mouches' 1<sup>er</sup> Cru 1983 (1)\***

*Joseph Drouhin, Beaune*  
**Corton Grancey Grand Cru 1978 (1)\*\***  
*Maison Louis Latour, Beaune*  
U. 1 1cm BC, 1 2.5cm BC, excellent appearance  
\*U. 2.5cm BC, WL  
\*\*U. 2cm BC, STL  
**M** 4 bottles  
**Per lot: € 120 – 180**

112

**Vosne-Romanée 1990**  
*Jacques Cacheux, Vosne-Romanée*  
U. 3cm BC or better, excellent appearance, 1LSTL, DB  
**R** 9 bottles  
**Per lot: € 280 – 380**

113

**Volnay-Santenots 1974 (8)**  
*Domaine Prieur Brunet, Santenay-Le-Haut*  
**Vosne-Romanée 'Les Suchots' 1<sup>er</sup> Cru 1973 (1)\***  
**Vosne-Romanée 'Les Suchots' 1<sup>er</sup> Cru 1977 (3)\*\***  
*Jaques Cacheux-Blee, Vosne-Romanée*  
U. 4 2.5cm BC, 1 3.5cm BC, 1 4cm BC, 1 5cm BC, 1 6cm BC, STL, 2NL, 1 SOS  
\*U. 3.5 cm BC, STL, FL, NL  
\*\*U. 1 2.5cm BC, 1 3cm BC, 1 4cm BC, STL, NL  
**R** 12 bottles  
**Per lot: € 180 – 260**

114

**Corton Grand Cru 'Clos de la Vigne au Saint' 1999**  
*Louis Latour, Beaune*  
Excellent level, 1LSCL  
**R** 5 bottles  
**Per lot: € 220 – 300**

115

**Corton Grand Cru 'Les Hautes Mourottes' 1993**  
*Domaine d'Ardhuy, Corgoloin*  
Excellent level, LSCL, WISL, NOL  
**R** 2 bottles  
**Per lot: € 180 – 230**

116

**Monthélie 1997**  
*Pascal Prunier, Auxey-Duresses*  
U. 2cm BC or better, excellent appearance  
**R** 12 bottles (OCB)  
**Per lot: € 120 – 180**

117

**Monthélie 1997**  
*Pascal Prunier, Auxey-Duresses*  
U. 2cm BC or better, excellent appearance  
**R** 12 bottles (OCB)  
**Per lot: € 120 – 180**

118

**Vosne-Romanée 'Les Suchots' 1<sup>er</sup> Cru 1975**  
*Jean Claude Boisset, Nuits-Saint-Georges*  
U. 4cm BC or better, LSTL, NL  
**R** 12 bottles (2OCB)  
**Per lot: € 240 – 340**

119

**Pommard en Brescul Villages 2001 (7)**  
*Domaine Jean Luc Joillot, Pommard*  
**Nuits-Saint-Georges 'Clos de l'Arlet' 1<sup>er</sup> Cru 2004 (3)**  
*Domaine de l'Arlet, Premeaux*  
Excellent level and appearance  
**R** 10 bottles  
**Per lot: € 160 – 240**

120

**Mâcon-Bussières 'Le Monsard' 2007**  
*Les Héritiers du Comte Lafon, Meursault*  
Excellent level and appearance  
**W** 17 bottles (OCB)  
**Per lot: € 340 – 420**

121

**Mâcon-Bussières 'Le Monsard' 2007**  
*Les Héritiers du Comte Lafon, Meursault*  
Excellent level and appearance  
**W** 12 bottles (OCB)  
**Per lot: € 240 – 300**

122

**Morey Saint-Denis 'Les Monts Luisant' 2000 (5)**  
*Domaine Frederic Magnien, Morey Saint-Denis*  
**Beaune 'Champimonts' 1<sup>er</sup> Cru 1990 (3)**  
*Lycée Agricole, Beaune*  
**Chambolle-Musigny 1995 (2)**  
*Domaine Georges Clerget, Vougeot*  
**Chambolle-Musigny 'Charmes' 1<sup>er</sup> Cru 1993 (2)**  
*Domaine Christian Clerget, Vougeot*  
Excellent level and appearance  
**R** 12 bottles  
**Per lot: € 240 – 340**

123

**Beaune 'Clos des Mouches' 1<sup>er</sup> Cru 1987 (2)**  
**Gevrey-Chambertin 1987 (2)\***  
**Gevrey-Chambertin 1<sup>er</sup> Cru 1987 (1)\*\***  
**Puligny-Montrachet 'Les Folatières' 1<sup>er</sup> Cru believed 1980'ties (1)\*\*\***  
**Chambolle-Musigny 1<sup>er</sup> Cru 1987 (2)\*\***  
*Joseph Drouhin, Beaune*  
U. 2.5cm BC, excellent appearance  
\*U. 2.5cm BC or better, STL, NL, 1NC  
\*\*U. 2cm BC, LSTL  
\*\*\*Excellent level, LSTL  
**R** 8 bottles  
**Per lot: € 220 – 350**



124

**Le Musigny Grand Cru 1980 (1)  
Le Musigny Grand Cru 1971 (1)\***

*Joseph Drouhin, Beaune*

U. 2.5cm BC, STL, NL

\*U. 3.5cm BC, HSTL

**R** 2 bottles

**Per lot: € 500 – 700**

125

**Moulin-à-Vent 1988 (2) 1.5ltr  
Saint-Véran 1988 (1)\* 1.5ltr**

*Maison Georges Duboeuf,*

*Romanèche-Thorins*

**Corton 'Clos des Cortons' Monopole  
Grand Cru 1977 (1)\*\***

*Domaine Faiveley, Nuits-Saint-Georges*

U. 1 2.5cm BC, 1 4cm BC, excellent  
appearance

\*U. 5cm BC, excellent appearance, PC

\*\*U. 4.5cm BC, excellent appearance

**M** 2 magnums - 1.5ltr & 1 bottle

**Per lot: € 80 – 120**

126

**Nuits-Saints-Georges 'Clos des  
Argillières' 1<sup>er</sup> Cru 2004**

*Domaine Vincent Dureuil-Janthial, Rully*

Excellent level and appearance

**R** 12 bottles (OCB)

**Per lot: € 300 – 380**

127

**Nuits-Saints-Georges 'Clos des  
Argillières' 1<sup>er</sup> Cru 2004**

*Domaine Vincent Dureuil-Janthial, Rully*

Excellent level and appearance

**R** 12 bottles (OCB)

**Per lot: € 300 – 380**

128

**Nuits-Saints-Georges 'Clos des  
Argillières' 1<sup>er</sup> Cru 2004**

*Domaine Vincent Dureuil-Janthial, Rully*

Excellent level and appearance

**R** 12 bottles (OCB)

**Per lot: € 300 – 380**

129

**Nuits-Saints-Georges 'Clos des  
Argillières' 1<sup>er</sup> Cru 2004**

*Domaine Vincent Dureuil-Janthial, Rully*

Excellent level and appearance

**R** 12 bottles (OCB)

**Per lot: € 300 – 380**

130

**Beaune 'Grèves' 1<sup>er</sup> Cru 1999**

*Maison Nicolas Potel, Nuits-Saint-Georges*

U. 2cm BC or better, excellent appearance

**R** 12 bottles (OCB)

**Per lot: € 280 – 340**

131

**Morey-Saint-Denis 'Vieilles Vignes' 2003**

*Maison Nicolas Potel, Nuits-Saint-Georges*

Excellent level and appearance

**R** 12 bottles (OCB)

**Per lot: € 200 – 260**

132

**Hautes-Côtes de Nuits 'Vieilles Vignes'  
2004**

*Maison Nicolas Potel, Nuits-Saint-Georges*

Excellent level and appearance

**R** 12 bottles (OCB)

**Per lot: € 100 – 150**

133

**Hautes-Côtes de Nuits 'Vieilles Vignes'  
2004**

*Maison Nicolas Potel, Nuits-Saint-Georges*

Excellent level and appearance

**R** 12 bottles (OCB)

**Per lot: € 100 – 150**

134

**Hautes-Côtes de Nuits 'Vieilles Vignes'  
2004**

*Maison Nicolas Potel, Nuits-Saint-Georges*

Excellent level and appearance

**R** 12 bottles (OCB)

**Per lot: € 100 – 150**

135

**Beaune 'Grèves' 1<sup>er</sup> Cru 2003**

*Maison Nicolas Potel, Nuits-Saint-Georges*

Excellent level and appearance

**R** 12 bottles (OCB)

**Per lot: € 180 – 250**

136

**Savigny-les-Beaune Blanc 'Vieilles  
Vignes' 2006**

*Maison Nicolas Potel, Nuits-Saint-Georges*

Excellent level and appearance

**W** 12 bottles (OCB)

**Per lot: € 140 – 200**

137

**Savigny-les-Beaune Blanc 'Vieilles  
Vignes' 2006**

*Maison Nicolas Potel, Nuits-Saint-Georges*

Excellent level and appearance

**W** 12 bottles (OCB)

**Per lot: € 140 – 200**

138

**Savigny-les-Beaune Blanc 'Vieilles  
Vignes' 2006**

*Maison Nicolas Potel, Nuits-Saint-Georges*

Excellent level and appearance

**W** 12 bottles (OCB)

**Per lot: € 140 – 200**

139

**Pernand-Vergelesses 'Les Vergelesses'  
1<sup>er</sup> Cru 2003**

*Domaine Jean Guiton, Bligny-les-Beaune*

Excellent level and appearance

**R** 12 bottles (OCB)

**Per lot: € 160 – 220**

140

**Pernand-Vergelesses 'Les Vergelesses'  
1<sup>er</sup> Cru 2003**

*Domaine Jean Guiton, Bligny-les-Beaune*

Excellent level and appearance

**R** 12 bottles (OCB)

**Per lot: € 160 – 220**

141

**Gevrey-Chambertin 'Vieilles Vignes'  
2001**

*Domaine Geantet-Pansiot,*

*Gevrey-Chambertin*

Excellent level and appearance

**R** 12 bottles (OCB)

**Per lot: € 300 – 360**

142

**Savigny-les-Beaune 2002**

*Domaine Jean Guiton, Bligny-les-Beaune*

Excellent level and appearance

**R** 12 bottles (OCB)

**Per lot: € 120 – 180**

143

**Clos de la Roche Grand Cru 2006**

*Maison Nicolas Potel, Nuits-Saint-Georges*

Excellent level and appearance

**R** 6 bottles (OWC)

**Per lot: € 340 – 440**

144

**Santenay 'Clos Genets' 1985**

*Domaine Guy Dufouleur,*

*Nuits-Saint-Georges*

U. 3cm BC or better, excellent appearance

**R** 12 bottles (OCB)

**Per lot: € 160 – 260**

145

**Fixin 'Clos des Perrières' 1<sup>er</sup> Cru 1993**

*Domaine Guy Dufouleur,*

*Nuits-Saint-Georges*

U. 2.5cm BC or better, excellent appearance

**R** 12 bottles (OCB)

**Per lot: € 220 – 300**

146

**Fixin 'Clos des Perrières' 1<sup>er</sup> Cru 1993**

*Domaine Guy Dufouleur, Nuits-Saint-*

*Georges*

U. 2.5cm BC or better, excellent appearance

**R** 12 bottles (OCB)

**Per lot: € 220 – 300**



147

**Gevrey-Chambertin 1996 (3)  
Gevrey-Chambertin 'Cuvée Vieilles  
Vignes' 1996 (2)\***

*Domaine Esmonin Michel & Fils,  
Gevrey-Chambertin*

**Gevrey-Chambertin 1997 (1)\*\***

*Domaine Trapet Père & Fils,  
Gevrey-Chambertin*

**Beaune 'Vignes Franches' 1<sup>er</sup> Cru 1996  
(1)\*\*\***

**Beaune 'Les Teurons' 1<sup>er</sup> Cru 1996 (1)\*\*\*\***

*Domaine Germain, Chorey-les-Beaune*

**Morey-Saint-Denis 1996 (1)\*\*\*\*\***

**Morey-Saint-Denis 1<sup>er</sup> Cru 1996 (1)\*\*\*\*\***

*Domaine des Lambrays,  
Morey-Saint-Denis*

**Chambolle-Musigny 'Clos du Village'  
Monopole 1998 (2)**

*Domaine Antonin Guyon, Aloxe-Corton*  
Excellent level, LSTL

\*Excellent level, LSTL

\*\*U. 1.5cm BC, excellent appearance

\*\*\*U. 1.5cm BC, LSTL

\*\*\*\*Excellent level, LSTL

\*\*\*\*\*Excellent level and appearance

**R** 12 bottles

**Per lot: € 280 – 380**

148

**Chorey-les-Beaune 1997 (12)  
Puligny-Montrachet 1997 (5)\***

*Domaine Dupard Aîné, Puligny-Montrachet*

U. 1.5cm BC or better, excellent appearance,  
1LWISL

\*Excellent level and appearance

**M** 17 bottles

**Per lot: € 220 – 300**

149

**Mercurey 'Clos Marcilly' 1<sup>er</sup> Cru 1990**

*Domaine Dupard Aîné, Puligny-Montrachet*

U. 3.5cm BC or better, 4CC, 3SOS, 1STL

**R** 12 bottles (OCB)

**Per lot: € 160 – 240**

150

**Corton 'Clos des Cortons' Monopole  
Grand Cru 1996**

*Domaine Faiveley, Nuits-Saint-Georges*

Excellent level and appearance

**R** 12 bottles (2OWC)

**Per lot: € 800 – 1100**

151

**Fixin 'Clos des Perrières' 1<sup>er</sup> Cru 1993**

*Domaine Guy Dufouleur,*

*Nuits-Saint-Georges*

U. 2.5cm BC or better, excellent appearance

**R** 12 bottles

**Per lot: € 220 – 300**

152

**Beaune 'Clos de la Chaume Gaufriot'  
Monopole 1996 (7)**

**Beaune 'Clos de la Chaume Gaufriot'  
Monopole 1997 (1)\***

**Volnay 'Clos des Chênes' 1<sup>er</sup> Cru 1997  
(1)\*\***

**Chambolle-Musigny 'Clos du Village'  
Monopole 1996 (1)\*\*\***

**Chambolle-Musigny 'Clos du Village'  
Monopole 1997 (1)\*\*\*\***

*Domaine Hippolyte Thevenot, Antonin  
Guyon, Aloxe-Corton*

U. 1.5cm BC or better, LSTL, 1NL

\*U. 1.5cm BC, LSTL, LL

\*\*U. 1.5cm BC, LSTL, LL

\*\*\*Excellent level, LSTL

\*\*\*\*U. 2cm BC, LSTL, LL, NL

**R** 11 bottles

**Per lot: € 180 – 260**

153

**Savigny-les-Beaune 1999 (4)  
Pommard 'La Chanière' 1999 (3)\***

*Catherine et Claude Maréchal,*

*Bligny-les-Beaune*

U. 1.5cm BC or better, STL

\*Excellent level, STL

**R** 7 bottles

**Per lot: € 180 – 280**

154

**Nuits-Saint-Georges 'Les Saint-Georges'  
1<sup>er</sup> Cru 1993 (3)**

**Nuits-Saint-Georges 'Les Vaucrains'  
1<sup>er</sup> Cru 1993 (3)\***

*Domaine Georges Chicotot,*

*Nuits-Saint-Georges*

U. 2cm BC or better, 1STL & TL, LCC

\*U. 2cm BC or better, excellent appearance,

LCC

**R** 6 bottles

**Per lot: € 200 – 300**

155

**Saint-Aubin 2007**

*Domaine Sylvain Langoureau,  
Gamay-Saint-Aubin*

Excellent level and appearance

**W** 12 bottles (OCB)

**Per lot: € 100 – 200**

156

**Saint-Aubin 2007**

*Domaine Sylvain Langoureau,  
Gamay-Saint-Aubin*

Excellent level and appearance

**W** 11 bottles (OCB)

**Per lot: € 100 – 200**

157

**Saint-Aubin 2007**

*Domaine Sylvain Langoureau,  
Gamay-Saint-Aubin*

Excellent level and appearance

**W** 12 bottles (OCB)

**Per lot: € 100 – 200**

158

**Saint-Aubin 2007**

*Domaine Sylvain Langoureau,  
Gamay-Saint-Aubin*

Excellent level and appearance

**W** 12 bottles (OCB)

**Per lot: € 100 – 200**

159

**Saint-Aubin 2007**

*Domaine Sylvain Langoureau,  
Gamay-Saint-Aubin*

Excellent level and appearance

**W** 12 bottles (OCB)

**Per lot: € 100 – 200**

160

**Saint-Aubin 2007**

*Domaine Sylvain Langoureau,  
Gamay-Saint-Aubin*

Excellent level and appearance

**W** 12 bottles (OCB)

**Per lot: € 100 – 200**

161

**Marsannay 'La Combe du Pré' 2008**

*Domaine Jérôme Galeyrand,  
Saint-Philibert*

Excellent level and appearance

**R** 11 bottles (OCB)

**Per lot: € 90 – 180**

162

**Marsannay 'La Combe du Pré' 2008**

*Domaine Jérôme Galeyrand,  
Saint-Philibert*

Excellent level and appearance

**R** 12 bottles (OCB)

**Per lot: € 100 – 200**

163

**Marsannay 'La Combe du Pré' 2008**

*Domaine Jérôme Galeyrand,  
Saint-Philibert*

Excellent level and appearance

**R** 12 bottles (OCB)

**Per lot: € 100 – 200**

164

**Savigny-lès-Beaune, Les Hauts Jarrons  
1<sup>er</sup> Cru 2005**

*Domaine Jean Guiton, Bligny-lès-Beaune*

Excellent level and appearance

**R** 12 bottles (OCB)

**Per lot: € 120 – 180**



165

**Vougeot 'Clos de la Perrière Monopole' 1<sup>er</sup> Cru 2005**

*Domaine Bertagna, Vougeot*

Excellent level and appearance

**R** 12 bottles (OCB)

Per lot: € 280 – 380

166

**Marsannay 'Champ Perdrix' 2006**

*Domaine Geantet-Pansiot, Gevrey-Chambertin*

Excellent level and appearance

**R** 11 bottles (OCB)

Per lot: € 90 – 180

167

**Puligny-Montrachet 'La Truffière' 1999 (1)**

*Domaine Michel Colin-Deléger, Chassagne-Montrachet*

**Bâtard-Montrachet Grand Cru 1997 (1)\***

**Puligny-Montrachet 1997 (1)\*\***

*Domaine Paul Pernot, Puligny-Montrachet*

**Meursault 'Les Charmes-Dessus' 1<sup>er</sup> Cru 2005 (2)\*\*\***

*Domaine Vincent Girardin, Meursault*

Excellent level and appearance

\*U. 2cm BC or better

\*\*U. 2cm BC or better

\*\*\*U. 1cm BC or better, excellent appearance

**W** 5 bottles

Per lot: € 160 – 240

168

**Nuits-Saint-Georges 'Clos des Forêts Saint-Georges' 1971 (6)**

*Domaine Jules Belin, Premeaux*

**Meursault 1990 (6)\***

*Château de Meursault, Meursault*

**Clos des Ruchottes-Chambertin believed 1990'ties (1)\*\***

*Thomas Bassol, Gevrey-Chambertin*

U. 6cm BC or better, STL, NL

\*Excellent level and appearance

\*\*U. 4cm BC, HSTL, NL

**M** 13 bottles

Per lot: € 160 – 220

169

**Aloxe-Corton 1993 (5) 1.5ltr**

*Pierre Bize, Aloxe-Corton*

**Morey-Saint-Denis 1998 (1)\* 1.5ltr**

*Jean-Pierre Duprey, Morey-Saint-Denis*

**Montagny 1<sup>er</sup> Cru 1992 (1)\*\* 1.5ltr**

*Bernard Michel, Buxy*

**Mâcon Supérieur 1997 (1)\*\*\***

*Domaine Philippe d'Argenval, Mercurey*

U. 2cm BC or better, excellent appearance

\*U. 2cm BC or better, excellent appearance, LNL

\*\*Excellent level, FL, TL

\*\*\*U. 2.5cm BC, excellent appearance

**M** 7 magnums - 1.5ltr & 1 bottle

Per lot: € 200 – 300

170

**Savigny-les-Beaune 'Cuvée Arthur Girard' 1<sup>er</sup> Cru 2001**

*Hospices de Beaune, Jean-Philippe*

*Marchand, Gevrey Chambertin*

Excellent level, WRL

**R** 6 bottles

Per lot: € 150 – 220

171

**Nuits-Saint-Georges 1991 (3)**

**Nuits-Saint-Georges 1993 (3)**

*Jean-Pierre Mugneret, Nuits Saint-Georges*

**Beaune 1992 (4)\***

*Jean-Luc Joillot, Pommard*

U. 1.5cm BC or better, 1STL, 1HSTL, 1SCL, 1TL

\*U. 2cm BC or better, STL, TL

\*\*U. 2cm BC or better, STL, LSCL

**R** 10 bottles

Per lot: € 180 – 280

172

**Nuits-Saint-Georges 1988**

*Gérard Juliens, Comblanchien*

U. 2.5cm BC or better, excellent appearance

**R** 5 bottles

Per lot: € 80 – 120

173

**Beaune 'Cuvée des Dieux' 1<sup>er</sup> Cru 1996**

*Maison Charles Ninot, Beaune*

U. 2cm BC or better, excellent appearance

**R** 12 bottles (OCB)

Per lot: € 240 – 340

174

**Bâtard-Montrachet Grand Cru 1983**

*Domaine Lequin-Roussot, Santenay*

U. 1.5cm BC or better, LSCL, LSTL

**W** 4 bottles (OCB)

Per lot: € 160 – 240

175

**Chambolle-Musigny 1985**

*Domaine Comte Georges de Vogüé,*

*Chambolle-Musigny*

**Savigny-les-Beaune 'Aux Vergelesses' 1<sup>er</sup> Cru 1983\***

*Domaine Simon Bize et Fils,*

*Savigny-les-Beaune*

U. 4cm BC, STL

\*U. 3cm BC, STL

**R** 2 magnums - 1.5ltr

Per lot: € 320 – 420

176

**Clos de la Roche Grand Cru 1973 (1)**

*Domaine Armand Rousseau,*

*Gevrey-Chambertin*

**Chambertin 'Clos de Bèze' Grand Cru 1990 (3)\***

*Domaine Pierre Gelin, Fixin*

U. 3cm BC, STL, NL

\*U. 1.5cm BC or better, excellent appearance

**R** 4 bottles

Per lot: € 140 – 240

177

**Clos de Vougeot Grand Cru 2008**

*Lucien le Moine, Beaune*

U. 1.5cm BC or better, excellent appearance, 2LSTL

**R** 6 bottles

Per lot: € 420 – 520

178

**Assortment Case Paul Bouchard**

**Santenay 'Clos Bellefond' 1994 (1)**

**Aloxe Corton 1995 (1)\***

**Beaune 'Les Teurons' 1<sup>er</sup> Cru 1995 (1)**

**Bourgogne Rouge 1997 (1)**

**Côte de Beaune Villages 1998 (1)**

**Mâcon Supérieur 1999 (1)**

*Paul Bouchard, Beaune*

Excellent level and appearance

\*U. 1.5cm BC, excellent appearance

**R** 6 bottles

Per lot: € 110 – 150



179

**Corton Grancey Grand Cru 1997**

*Louis Latour, Beaune*

Excellent level and appearance

**R** 3 bottles

Per lot: € 200 – 300

180

**Savigny-les-Beaune 'Cuvée Arthur Girard' 1<sup>er</sup> Cru 2001**

*Hospices de Beaune, Jean-Philippe Marchand, Gevrey Chambertin*

Excellent level, WRL

**R** 6 bottles

Per lot: € 150 – 220

181

**Puligny-Montrachet 'Les Enseignères' 2008**

*Domaine Coche-Dury, Meursault*

Excellent level, 2 excellent appearance, 1 TAL

**W** 3 bottles

Per lot: € 440 – 640

182

**La Romanée Grand Cru 2007**

*Domaine du Comte Liger-Belair, Vosne-Romanée*

Excellent level and appearance

**R** 6 bottles (OWC)

Per lot: € 4000 – 6000

183

**Bonnes-Mares Grand Cru 2003**

*Domaine Comte Georges de Vogüé, Chambolle-Musigny*

Excellent level and appearance

**R** 3 bottles (OWC)

Per lot: € 400 – 600

184

**Romanée-Conti Grand Cru 1996**

*Domaine de la Romanée-Conti, Vosne-Romanée*

U. 2cm BC, excellent appearance, SOS

**R** 1 bottle

Per lot: € 7000 – 9000

185

**La Tâche Grand Cru 1996**

*Domaine de la Romanée-Conti, Vosne-Romanée*

U. 1 1cm BC, 1 2cm BC, excellent appearance

**R** 2 bottles

Per lot: € 2400 – 3400

186

**Romanée-Saint-Vivant Grand Cru 1996**

*Domaine de la Romanée-Conti, Vosne-Romanée*

Excellent level and appearance

**R** 1 bottle

Per lot: € 700 – 900

187

**Richebourg Grand Cru 1996**

*Domaine de la Romanée-Conti, Vosne-Romanée*

Excellent level and appearance

**R** 2 bottles

Per lot: € 1600 – 2400

188

**Richebourg Grand Cru 2010**

*Domaine de la Romanée-Conti, Vosne-Romanée*

Excellent level and appearance

**R** 1 bottle (OWC)

Per lot: € 850 – 1050



189

**Chambolle-Musigny 1<sup>er</sup> Cru 1999**

*Domaine Comte Georges de Vogüé, Chambolle-Musigny*

Excellent level and appearance

**R** 6 bottles (OWC)

Per lot: € 900 – 1300



190

**Nuits-Saint-Georges 2004 (5)**

*Domaine Leroy, Vosne-Romanée*

**Pommard 1<sup>er</sup> Cru 2004 (4)\***

*Maison Leroy, Auxey-Meursault*

U. 1.5cm BC or better, 2LNL

\*U. 1.5cm BC or better, LSTL, LNL, 4SOS

**R** 9 bottles

**Per lot: € 1100 – 1500**

191

**Bonnes-Mares Grand Cru 2002**

*Domaine Comte Georges de Vogüé,*

*Chambolle-Musigny*

Excellent level and appearance

**R** 3 bottles (OWC)

**Per lot: € 440 – 650**



192

**Chambolle-Musigny 'Les Amoureuses'**

**1<sup>er</sup> Cru 2002**

*Domaine Comte Georges de Vogüé,*

*Chambolle-Musigny*

Excellent level and appearance

**R** 3 bottles (OWC)

**Per lot: € 800 – 1000**

193

**Chambolle-Musigny 1<sup>er</sup> Cru 2004**

*Domaine Comte Georges de Vogüé,*

*Chambolle-Musigny*

Excellent level and appearance

**R** 12 bottles (2OWC)

**Per lot: € 900 – 1400**

194

**Gevrey Chambertin 'Le Poissenot'**

**1<sup>er</sup> Cru 2005**

*Domaine Geantet-Pansiot,*

*Gevrey-Chambertin*

Excellent level and appearance

**R** 10 bottles

**Per lot: € 400 – 600**

195

**Richebourg Grand Cru 1999**

*Domaine Jean Grivot, Vosne-Romanée*

Excellent level and appearance, LSTL

**R** 3 bottles

**Per lot: € 750 – 1150**

196

**Clos des Lambrays Grand Cru 1999**

*Domaine des Lambrays,*

*Morey-Saint-Denis*

Excellent level and appearance

**R** 6 bottles (OWC)

**Per lot: € 500 – 700**

197

**Romanée-Saint-Vivant Grand Cru 1964**

(1)

**Romanée-Saint-Vivant Grand Cru 1970**

(1)\*

*Domaine Marey-Monge, Vosne-Romanée*

**Romanée-Saint-Vivant Grand Cru 1980**

(1)\*\*

**Romanée-Saint-Vivant Grand Cru 1989**

(1)\*\*\*

*Domaine de la Romanée-Conti,*

*Vosne-Romanée*

U. 3.5cm BC, HSTL, TL, DC

\*U. 4.5cm BC, HSTL, HTL, TAL, LCC

\*\*U. 5cm BC, STL, NL, DC, CC

\*\*\*U. 1.5cm BC, LSTL, NL, SCBL

**R** 4 bottles

**Per lot: € 1800 – 2600**

198

**Romanée-Saint-Vivant Grand Cru 2010**

*Domaine de la Romanée-Conti,*

*Vosne-Romanée*

Excellent level and appearance

**R** 1 bottle (OWC)

**Per lot: € 850 – 1050**

199

**La Tâche Grand Cru 2010**

*Domaine de la Romanée-Conti,*

*Vosne-Romanée*

Excellent level and appearance

**R** 1 bottle (OWC)

**Per lot: € 2000 – 3000**

200

**Le Chambertin Grand Cru 2011**

*Domaine Armand Rousseau,*

*Gevrey-Chambertin*

Excellent level and appearance

**R** 1 bottle

**Per lot: € 500 – 700**

201

**Le Chambertin Grand Cru 1995**

*Domaine Camus Père & Fils,*

*Gevrey-Chambertin*

U. 2cm BC, excellent appearance

**R** 12 bottles (OCB)

**Per lot: € 750 – 950**

202

**Chambolle-Musigny 1986**

*Domaine Comte Georges de Vogüé,*

*Chambolle-Musigny*

U. 2cm BC, STL, TAL

**R** 1 jéroboam - 3ltr

**Per lot: € 440 – 650**

PREMIER GRAND CRU  
BORDEAUX

203

**Château Haut Brion 2000**

*Pessac-Léognan, 1<sup>er</sup> Grand Cru Classé*

Excellent level and appearance

**R** 6 bottles (OWC)

**Per lot: € 2400 – 3400**

204

**Château Haut Brion 2002**

*Pessac-Léognan, 1<sup>er</sup> Grand Cru Classé*

Excellent level and appearance

**R** 12 bottles (OWC)

**Per lot: € 2400 – 3400**

205

**Château Lafite Rothschild 2002**

*Paulliac, 1<sup>er</sup> Grand Cru Classé*

U. IN, excellent appearance

**R** 12 bottles (OWC)

**Per lot: € 4500 – 5500**

206

**Château Latour 2004**

*Paulliac, 1<sup>er</sup> Grand Cru Classé*

U. IN, excellent appearance

**R** 6 bottles (OWC)

**Per lot: € 1500 – 2500**

207

**Château Latour 2000**

*Pauillac, 1<sup>er</sup> Grand Cru Classé*

U. IN, excellent appearance

**R** 6 bottles (OWC)

**Per lot: € 3500 – 4500**

208

**Château Margaux 2000**

*Margaux, 1<sup>er</sup> Grand Cru Classé*

Excellent level and appearance, 2LISL

**R** 6 bottles

**Per lot: € 3600 – 4600**

209

**Château Latour 1998**

*Pauillac, 1<sup>er</sup> Grand Cru Classé*

U. IN, excellent appearance

**R** 12 bottles (OWC)

**Per lot: € 3200 – 4200**

210

**Château Mouton Rothschild 1998**

*Pauillac, 1<sup>er</sup> Grand Cru Classé*

U. IN, excellent appearance

**R** 12 bottles (OWC)

**Per lot: € 2600 – 3400**

211

**Château Haut-Brion 2001**

*Pessac-Léognan, 1<sup>er</sup> Grand Cru Classé*

Excellent level and appearance

**R** 12 bottles (OWC)

**Per lot: € 2400 – 3400**

212

**Château Haut Brion 1996**

*Pessac-Léognan, 1<sup>er</sup> Grand Cru Classé*

U. 2cm BC, SCL

**R** 1 magnum - 1.5ltr

**Per lot: € 400 – 600**



213

**Château Ausone 1999**

*Saint-Émilion, 1<sup>er</sup> Grand Cru Classé A*

U. IN, STL, 1SCL, 1LC

**R** 2 bottles

**Per lot: € 440 – 640**



214

**Château Margaux 1996**

*Margaux, 1<sup>er</sup> Grand Cru Classé*

U. IN, excellent appearance

**R** 6 magnums - 1.5ltr (OWC)

**Per lot: € 4000 – 6000**

215

**Les Forts de Latour 2000**

*Pauillac, 2<sup>nd</sup> wine Château Latour*

U. BN or better, excellent appearance

**R** 12 bottles (OWC)

**Per lot: € 1400 – 2400**



216

**Château Lafite Rothschild 2008**

*Pauillac, 1<sup>er</sup> Grand Cru Classé*

Excellent level and appearance

**R** 12 bottles (OWC)

**Per lot: € 5500 – 6500**

217

**Château Mouton Rothschild 2000**

*Pauillac, 1<sup>er</sup> Grand Cru Classé*

Excellent level and appearance

**R** 12 bottles (OWC)

**Per lot: € 9000 – 13000**

218

**Château Mouton Rothschild 1996**

*Pauillac, 1<sup>er</sup> Grand Cru Classé*

U. IN, excellent appearance

**R** 12 bottles (OWC)

**Per lot: € 4000 – 5000**

219

**Château Pétrus 2007**

*Pomerol*

U. IN, excellent appearance

**R** 6 bottles (OWC)

**Per lot: € 6000 – 8000**

220

**Pavillon Rouge du Château Margaux 2000**

*Margaux, 2<sup>nd</sup> wine Ch. Margaux*

U. IN, excellent appearance

**R** 12 bottles (OWC)

**Per lot: € 1000 – 2000**

221

**Château Lafite Rothschild 2001**

*Pauillac, 1<sup>er</sup> Grand Cru Classé*

Excellent level and appearance

**R** 12 bottles (OWC)

**Per lot: € 4500 – 5500**

222

**Château Latour 1998**

*Pauillac, 1<sup>er</sup> Grand Cru Classé*

U. IN, excellent appearance

**R** 12 bottles (OWC)

**Per lot: € 3200 – 4200**

223

**Château Margaux 1998**

*Margaux, 1<sup>er</sup> Grand Cru Classé*

U. IN, excellent appearance

**R** 12 bottles (OWC)

**Per lot: € 2500 – 3500**

224

**Château Pétrus 1990**

*Pomerol*

U. BN or better, excellent appearance, 1STL, 1TAL

**R** 12 bottles (OWC)

**Per lot: € 26.000 – 36.000**





225

**Château Cheval Blanc 2001**

*Saint-Émilion, 1<sup>er</sup> Grand Cru Classé A*

U. IN, excellent appearance

R 12 bottles (OWC)

Per lot: € 2400 – 3400

226

**Château Mouton Rothschild 2000**

*Pauillac, 1<sup>er</sup> Grand Cru Classé*

Excellent level and appearance

R 6 bottles (OWC)

Per lot: € 4500 – 5500



227

**Château Haut Brion 1999**

*Pessac-Léognan, 1<sup>er</sup> Grand Cru Classé*

Excellent level and appearance

R 12 bottles (OWC)

Per lot: € 2400 – 3400

228

**Château Haut Brion 2004**

*Pessac-Léognan, 1<sup>er</sup> Grand Cru Classé*

U. 1.5cm BC or better, excellent appearance

R 12 bottles (OWC)

Per lot: € 2400 – 3400

229

**Château Cheval Blanc 2004**

*Saint-Émilion, 1<sup>er</sup> Grand Cru Classé A*

Excellent level and appearance

R 12 bottles (OWC)

Per lot: € 2200 – 3200

230

**Château Mouton Rothschild 1998**

*Pauillac, 1<sup>er</sup> Grand Cru Classé*

Excellent level and appearance, LWRL, 2LNL

R 4 bottles

Per lot: € 1000 – 1400

231

**Château Pétrus 1985**

*Pomerol*

U. BN, LSTL, LNL

R 1 bottle

Per lot: € 1000 – 1500

232

**Château Lafite Rothschild 1955**

*Pauillac, 1<sup>er</sup> Grand Cru Classé*

U. 1HS, 1LS, STL, 1WISL, 1CC, 1SOS, 1NC

R 2 bottles

Per lot: € 440 – 600

233

**Château Lafite Rothschild 1945**

*Pauillac, 1<sup>er</sup> Grand Cru Classé*

U. HS, HSTL, 1LSCL, 1NC

R 2 bottles

Per lot: € 1600 – 3000

234

**Château Mouton Rothschild 1975**

*Pauillac, 1<sup>er</sup> Grand Cru Classé*

U. HS, GSL, STL

R 1 bottle

Per lot: € 100 – 200



235

**Château Margaux 1979**

*Margaux, 1<sup>er</sup> Grand Cru Classé*

U. 2TS, 1VHS, excellent appearance, LSTL

R 3 bottles

Per lot: € 420 – 700

236

**Château Cheval Blanc 1974**

*Saint-Émilion, 1<sup>er</sup> Grand Cru Classé A*

U. 1BN, 2TS, LSTL, SCL

R 3 bottles

Per lot: € 280 – 560

237

**Château Mouton Rothschild 1974**

*Pauillac, 1<sup>er</sup> Grand Cru Classé*

U. TS, LSTL, LSCL, 1LNL

R 3 bottles

Per lot: € 300 – 500

238

**Château Lafite Rothschild 1973**

*Pauillac, 1<sup>er</sup> Grand Cru Classé*

U. 4TS, 2VHS, 1MS, LSTL, 2LNL, 1CC, 1SOS

R 7 bottles

Per lot: € 1400 – 2300

239

**Château Cheval Blanc 1973**

*Saint-Émilion, 1<sup>er</sup> Grand Cru Classé A*

U. VHS or better, STL, 4NL, NC

R 7 bottles

Per lot: € 600 – 1000

240

**Château Mouton Rothschild 1970**

*Pauillac, 2<sup>ème</sup> Grand Cru Classé*

U. VHS, HSTL, TAL

R 1 bottle

Per lot: € 120 – 180

241

**Château Lafite Rothschild 1991**

*Pauillac, 1<sup>er</sup> Grand Cru Classé*

Excellent level, LSTL, LNL, LNC

R 1 bottle

Per lot: € 300 – 400



242

**Château Mouton Rothschild 1972**

*Pauillac, 2<sup>ème</sup> Grand Cru Classé*

U. TS, GSL

R 1 bottle

Per lot: € 100 – 200

243

**Château Pétrus 1994**

*Pomerol*

U. IN, excellent appearance, LNL

R 1 bottle

Per lot: € 850 – 1350

244

**Château Pétrus 1996**

*Pomerol*

U. TS, excellent appearance, LWRL

R 1 bottle

Per lot: € 1000 – 1500





**248**  
**Château Mouton Rothschild 1997**  
*Pauillac, 1<sup>er</sup> Grand Cru Classé*  
 U. IN, excellent appearance  
**R** 6 bottles  
 Per lot: € 1200 – 2200

**249**  
**Château Margaux 2009**  
*Margaux, 1<sup>er</sup> Grand Cru Classé*  
 Excellent level and appearance  
**R** 3 bottles  
 Per lot: € 1300 – 1700

**250**  
**Château Mouton Rothschild 1990**  
*Pauillac, 1<sup>er</sup> Grand Cru Classé*  
 U. TS or better, excellent appearance  
**R** 12 bottles (OWC)  
 Per lot: € 2600 – 3600

**251**  
**Château Pétrus 2007**  
*Pomerol*  
 U. IN, excellent appearance  
**R** 6 bottles (OWC)  
 Per lot: € 5400 – 6800

**252**  
**Château Margaux 1997**  
*Margaux, 1<sup>er</sup> Grand Cru Classé*  
 U. IN, excellent appearance, LISL  
**R** 12 bottles (OWC)  
 Per lot: € 2400 – 3400

**253**  
**Château Margaux 1972**  
*Margaux, 1<sup>er</sup> Grand Cru Classé*  
 U. HS, STL, LDC  
**R** 1 bottle  
 Per lot: € 100 – 200

**254**  
**Château Latour 1968**  
*Pauillac, 1<sup>er</sup> Grand Cru Classé*  
 U. MS, LSTL, LNL  
**R** 1 bottle  
 Per lot: € 100 – 200

**255**  
**Château Latour 1969**  
*Pauillac, 1<sup>er</sup> Grand Cru Classé*  
 U. TS, STL  
**R** 1 bottle  
 Per lot: € 160 – 240

**256**  
**Carruades de Lafite 1961**  
*Pauillac, 2<sup>nd</sup> wine Ch. Lafite Rothschild*  
 U. HS, STL  
**R** 1 bottle  
 Per lot: € 140 – 200

**257**  
**Château Cheval Blanc 2003**  
*Saint-Émilion, 1<sup>er</sup> Grand Cru Classé A*  
 U. IN, excellent appearance  
**R** 12 bottles (2OWC)  
 Per lot: € 2300 – 3300



**245**  
**Château Pétrus 1997**  
*Pomerol*  
 U. BN, LSTL, LNL  
**R** 1 bottle  
 Per lot: € 850 – 1300

**246**  
**Château Pétrus 2000**  
*Pomerol*  
 U. IN, excellent appearance  
**R** 1 bottle  
 Per lot: € 2100 – 3100

**247**  
**Les Forts de Latour 2008**  
*Pauillac, 2<sup>nd</sup> wine Ch. Latour*  
 Excellent level and appearance  
**R** 12 bottles (OWC)  
 Per lot: € 1100 – 2100

**258**

**Château Margaux 2004**

*Margaux, 1<sup>er</sup> Grand Cru Classé*

U. IN, excellent appearance

**R** 12 bottles (2OWC)

**Per lot: € 2600 – 3600**

**259**

**Pavillon Rouge du Château Margaux 2004**

*Margaux, 2<sup>nd</sup> wine Ch. Margaux*

U. IN, excellent appearance

**R** 12 bottles (OWC)

**Per lot: € 700 – 1000**

**260**

**Château Margaux 2002**

*Margaux, 1<sup>er</sup> Grand Cru Classé*

U. IN, excellent appearance

**R** 12 bottles (OWC)

**Per lot: € 2600 – 3600**

**261**

**Château Le Pin 2002**

*Pomerol*

U. TS or better, excellent appearance, 1LISL, 2LSCL

**R** 5 bottles (OWC)

**Per lot: € 4400 – 5500**

**262**

**Château Pétrus 1996**

*Pomerol*

U. BN, excellent appearance

**R** 1 bottle

**Per lot: € 1000 – 1500**

**263**

**Château Pétrus 1990**

*Pomerol*

U. IN, excellent appearance

**R** 1 bottle

**Per lot: € 1800 – 2800**

**264**

**Château Mouton Rothschild 1989**

*Pauillac, 1<sup>er</sup> Grand Cru Classé*

U. TS or better, excellent appearance, 6HSTBL

**R** 12 bottles (OWC)

**Per lot: € 2800 – 3800**

**265**

**Les Forts de Latour 1994**

*Pauillac, 2<sup>nd</sup> wine Ch. Latour*

Excellent level and appearance, 2LSTL

**R** 11 bottles

**Per lot: € 950 – 1450**

**266**

**Château Mouton Rothschild 1970**

*Pauillac, 2<sup>ème</sup> Grand Cru Classé*

U. VHS, GSL

**R** 3 bottles

**Per lot: € 360 – 660**

**267**

**Château Mouton Rothschild 1964**

*Pauillac, 2<sup>ème</sup> Grand Cru Classé*

U. 1VHS, 1HTMS, 1MS, 2LSTL, 1NL, 1CC, 2LCC

**R** 3 bottles

**Per lot: € 440 – 750**

**268**

**Château Mouton Rothschild 1972 (2)**

*Pauillac, 2<sup>ème</sup> Grand Cru Classé*

**Château Mouton Rothschild 1974 (2)\***

**Château Mouton Rothschild 1974 (1)\*\***

*Pauillac, 1<sup>er</sup> Grand Cru Classé*

U. TS, LSTL, LCC, 1LDC

\*U. 1HS, 1HTMS, LSTL, LCC, US Label

\*\*U. TS, LSTL, CRC

**R** 5 bottles

**Per lot: € 500 – 1000**

**269**

**Château Latour 1972**

*Pauillac, 1<sup>er</sup> Grand Cru Classé*

U. 1 excellent level, 2TS, LGSL, 2LDC, 1SOS

**R** 3 bottles

**Per lot: € 600 – 900**

**270**

**Château Lafite Rothschild 1972**

*Pauillac, 1<sup>er</sup> Grand Cru Classé*

U. TS, LSTL, 1NC

**R** 2 bottles

**Per lot: € 400 – 600**

**271**

**Château Lafite Rothschild 1973**

**Château Lafite Rothschild 1974**

*Pauillac, 1<sup>er</sup> Grand Cru Classé*

U. VHS, STL, NL

\*U. TS, STL

**R** 2 bottles

**Per lot: € 400 – 600**

**272**

**Château Mouton Rothschild 2004**

*Pauillac, 1<sup>er</sup> Grand Cru Classé*

U. IN, excellent appearance

**R** 6 bottles (OWC)

**Per lot: € 1200 – 2200**

**273**

**Château Pétrus 1990**

*Pomerol*

U. BN, HSTL, HTL, TAL

**R** 1 bottle

**Per lot: € 1300 – 2300**



274

**Château Mouton Rothschild 1994**

*Pauillac, 1<sup>er</sup> Grand Cru Classé*

U. IN, HSTL, TL, SCL

**R** 1 bottle

**Per lot: € 160 – 260**



275

**Château Margaux 1982**

*Margaux, 1<sup>er</sup> Grand Cru Classé*

U. 1IN, 1BN, 1TS, excellent appearance

**R** 3 bottles (OWC)

**Per lot: € 1200 – 1300**

276

**Château Margaux 1955**

*Margaux, 1<sup>er</sup> Grand Cru Classé*

U. 1HS, 2HTMS, 2LSTL, 1STL, 2LFL, 1FL, 2NL, 1CC, 1DC

**R** 3 bottles

**Per lot: € 600 – 800**

277

**Château Margaux 1959**

*Margaux, 1<sup>er</sup> Grand Cru Classé*

U. VHS, LSTL, FL

**R** 1 bottle

**Per lot: € 450 – 550**

278

**Château Lafite Rothschild 1964**

*Pauillac, 1<sup>er</sup> Grand Cru Classé*

U. HS, STL, TL

**R** 1 bottle

**Per lot: € 200 – 300**

279

**Château Mouton Rothschild 1970**

*Pauillac, 2<sup>ème</sup> Grand Cru Classé*

U. HS, GSL, NL, LCC

**R** 1 bottle

**Per lot: € 100 – 200**

280

**Château Mouton Rothschild 1972**

*Pauillac, 2<sup>ème</sup> Grand Cru Classé*

U. 1VHS, HSTL, TL

**R** 1 bottle

**Per lot: € 100 – 200**

281

**Château Mouton Rothschild 1975**

*Pauillac, 1<sup>er</sup> Grand Cru Classé*

U. TS, GSL, STL

**R** 1 bottle

**Per lot: € 120 – 220**

282

**Château Mouton Rothschild 1981**

*Pauillac, 1<sup>er</sup> Grand Cru Classé*

U. VHS, LSTL

**R** 1 bottle

**Per lot: € 160 – 260**

283

**Château Mouton Rothschild 1988**

*Pauillac, 1<sup>er</sup> Grand Cru Classé*

U. VHS, excellent appearance, LNL

**R** 1 bottle

**Per lot: € 200 – 300**



284

**Château Pétrus 1952**

*Pomerol*

U. MS or better, HSTL, NL, 1LL,

1NC, 1CC, 1SOS, BB 'Vandermeulen'

**R** 5 bottles

**Per lot: € 1800 – 2600**

285

**Château Cheval Blanc 1970**

*Saint-Emilion, 1<sup>er</sup> Grand Cru Classé A*

U. HS, GSL, LCC

**R** 1 bottle

**Per lot: € 140 – 240**

286

**Château Haut Brion 1970**

*Pessac-Léognan, 1<sup>er</sup> Grand Cru Classé*

U. 4.5cm BC, LSTL, DC

**R** 1 bottle

**Per lot: € 120 – 220**

287

**Château Lafite Rothschild 1972**

*Pauillac, 1<sup>er</sup> Grand Cru Classé*

U. HS, STL, LNL, LNC

**R** 1 bottle

**Per lot: € 200 – 300**

288

**Carruades de Lafite 2000**

*Pauillac, 2<sup>nd</sup> wine Ch. Lafite Rothschild*

U. IN, 1LNL, 1LPC

**R** 12 bottles (OWC)

**Per lot: € 2000 – 3000**

289

**Château Mouton Rothschild 1973**

*Pauillac, 1<sup>er</sup> Grand Cru Classé*

U. HS, STL, NL, NC

**R** 1 bottle

**Per lot: € 130 – 220**

290

**Château Pétrus 1996**

*Pomerol*

U. TS, TAL

**R** 1 bottle

**Per lot: € 1100 – 1500**



291

**Château Mouton Rothschild 1985**

*Pauillac, 1<sup>er</sup> Grand Cru Classé*

U. VHS or better, 5STL, 2LL, 1CUC, 1CC

**R** 10 bottles

**Per lot: € 2200 – 3200**

292

**Château Margaux 1974 (6)**

**Château Margaux 1978 (2)\***

*Margaux, 1<sup>er</sup> Grand Cru Classé*

U. HS or better, STL

\*U. 1HS, 1HTMS, STL, CC

**R** 8 bottles

**Per lot: € 950 – 1450**





**An extensive and rare vertical collection of Château Mouton Rothschild 1945-2002, including six Réserve du Château bottles**

We are extremely proud to present this exclusive collection of Mouton Rothschild vintages, dating from 1945 to 2002 – that's 58 years of fine wine decorated with fine art! It took a passionate wine lover more than 35 years to collect these bottles; in fact, there are in total 88 bottles of 58 vintages, which means that by many vintages there are two bottles instead of one. The obvious advantage here is that many bottles may be drunk, and yet the collection can remain complete!

This impressive collection is made even more special by the number of "Réserve du Château" bottles. Up until 1973 (the year Mouton was promoted to a 1<sup>er</sup> Grand Cru Classé), the exact number of bottles produced was listed on the label. The letters "R.C." printed on the label denote "Réserve du Château," thereby signifying that this is a wine from the chateau's own

reserves. For most vintages, the chateau bottled and kept what amounts to 2000 bottles meant for the chateau itself. It is the general opinion among connoisseurs, that bottles marked "R.C." are of a higher quality than the regular cuvée. If one of these bottles occasionally shows up at an auction, it was originally given as a gift by Baron Philippe de Rothschild. The 1946, 1949, 1951, 1954, 1955 and 1958 vintages in this collection are all Réserve du Château bottles.

As a footnote, the 1993 Mouton label, a pencil drawing of a nude reclining nymphet by the French painter Balthus was rejected for use in the United States. Instead, for the U.S. market the label was made with a blank space where the image should have been and both versions are sought after by collectors. There are two bottles of each version included in this collection.



Mouton Rothschild is the only wine to change its label on a yearly basis. A major patron of the arts, Baron Phillippe came with the idea in 1945 to have each new vintage's label designed by a major contemporary artist. The popularity of these labels makes Mouton Rothschild not only a great wine, but a very interesting collector's item.

The following is a list of the featured artists:

- |   |   |
|---|---|
| 1945: Philippe Jullian  | 1975: Andy Warhol   |
| 1946: Jean Hugo   | 1976: Pierre Soulages   |
| 1947: Jean Cocteau  | 1977: <i>Tribute to Queen Elizabeth The Queen Mother, who stayed at the Château in April 1977</i> |
| 1948: Marie Laurencin   | 1978: Jean-Paul Riopelle  |
| 1949: André Dignimont   | 1979: Hisao Domoto  |
| 1950: Arnulf  | 1980: Hans Hartung  |
| 1951: Marcel Vertès   | 1981: Arman   |
| 1952: Léonor Fini   | 1982: John Huston   |
| 1953: <i>Centenary year commemoration</i>   | 1983: Saul Steinberg  |
| 1954: Jean Carzou   | 1984: Agam  |
| 1955: Georges Braque  | 1985: Paul Delvaux  |
| 1956: Pavel Tchelitchew   | 1986: Bernard Séjourné  |
| 1957: André Masson  | 1987: Hans Erni   |
| 1958: Salvador Dalí   | 1988: Keith Haring  |
| 1959: Richard Lippold   | 1989: Georg Baselitz  |
| 1960: Jacques Villon  | 1990: Francis Bacon   |
| 1961: Georges Mathieu   | 1991: Setsuko   |
| 1962: Matta   | 1992: Per Kirkeby   |
| 1963: Bernard Dufour  | 1993: Balthus (2 labels)  |
| 1964: Henry Moore   | 1994: Karel Appel   |
| 1965: Dorothea Tanning  | 1995: Antoni Tàpies   |
| 1966: Pierre Alechinsky   | 1996: Gu Gan  |
| 1967: Césaire   | 1997: Niki de Saint Phalle  |
| 1968: Bona  | 1998: Rufino Tamayo   |
| 1969: Joan Miró   | 1999: Raymond Saignes   |
| 1970: Marc Chagall  | 2000: <i>Special gold enamel relief of the "Augsburg Ram" in the Mouton museum</i>                |
| 1971: Wassily Kandinsky   | 2001: Robert Wilson   |
| 1972: Serge Poliakoff   | 2002: Ilya Kabakov  |
| 1973: Pablo Picasso (posthumous recognition – In memoriam, as he had died in Mougins in April of that year) |   |
| 1974: Robert Motherwell   |   |



**293**

**Château Mouton Rothschild 1945 (1)**

U. TS, STL, NL

**Château Mouton Rothschild 1946 (1)**

U. VHS, STL, LISL, LNC, LCC, Réserve du Château

**Château Mouton Rothschild 1947 (1)**

U. HS, LSTL

**Château Mouton Rothschild 1948 (2)**

U. 1LS, 1BLS, 1HSTL, 1LSTL, LCC, 1NC, 1SOS

**Château Mouton Rothschild 1949 (1)**

U. HS, LSTL, LNL, Réserve du Château

**Château Mouton Rothschild 1950 (1)**

U. BLS, STL, HCC, SOS

**Château Mouton Rothschild 1951 (1)**

U. HTMS, LSTL, Réserve du Château

**Château Mouton Rothschild 1952 (2)**

U. 1MS, 1HTMS, LSTL, LNL, 1FL, 1LL, 1NC, 1LPC

**Château Mouton Rothschild 1953 (2)**

U. 1MS, 1LS, 1 excellent appearance, 1STL, 1NL, NC, 1CC

**Château Mouton Rothschild 1954 (1)**

U. VHS, LSTL, LFL, Réserve du Château

**Château Mouton Rothschild 1955 (1)**

U. LS, LSTL, LCC, LDC, Réserve du Château

**Château Mouton Rothschild 1956 (1)**

U. BLS, STL, NL, FL, HCC, SSOS

**Château Mouton Rothschild 1957 (2)**

U. 1BN, 1VHS, LSTL, 1LTL

**Château Mouton Rothschild 1958 (1)**

U. VHS, LSTL, LNL, Réserve du Château

**Château Mouton Rothschild 1959 (1)**

U. VHS, LSTL, LSCL

**Château Mouton Rothschild 1960 (1)**

U. LS, excellent appearance, LFL, CC

**Château Mouton Rothschild 1961 (1)**

U. TS, LSTL, LNL, LCC

**Château Mouton Rothschild 1962 (1)**

U. TS, LSTL, FL, LNC

**Château Mouton Rothschild 1963 (1)**

U. HTMS, STL, FL, TAL, LNC, CC

**Château Mouton Rothschild 1964 (2)**

U. 1HTMS, 1BLS, STL, 1NL, 1DC, 1NC, LCC

**Château Mouton Rothschild 1965 (1)**

U. MS, LSTL, LFL, LCC, SSOS

**Château Mouton Rothschild 1966 (1)**

U. HS, LSTL, FL, LNL, LNC

**Château Mouton Rothschild 1967 (1)**

U. VHS, excellent appearance, LSTL

**Château Mouton Rothschild 1968 (1)**

U. HS, LSTL, LGSL, LNL

**Château Mouton Rothschild 1969 (1)**

U. HS, GSL, LFL

**Château Mouton Rothschild 1970 (2)**

U. 1TS, 1VHS, LSTL, 1LGSL, 1LFL

**Château Mouton Rothschild 1971 (1)**

U. HTMS, LSTL, LGSL, LFL

**Château Mouton Rothschild 1972 (2)**

*Pauillac, 2<sup>ème</sup> Grand Cru Classé*

U. 1TS, 1VHS, LSTL, LGSL, LFL, LSCL, 1LNC, 1LCC

**Château Mouton Rothschild 1973 (1)**

U. VHS, LSTL, LCC

**Château Mouton Rothschild 1974 (1)**

U. BN, excellent appearance, LSTL

**Château Mouton Rothschild 1975 (2)**

U. 1TS, 1VHS, LSTL, 1LNL, 1LFL



**Château Mouton Rothschild 1976 (2)**

U. 1TS, 1VHS, LSTL, 1GSL, 1LTL, 1CUC

**Château Mouton Rothschild 1977 (1)**

U. VHS, LSTL, LGSL, LFL

**Château Mouton Rothschild design 1 1978 (1)**

U. 1VHS, LSTL

**Château Mouton Rothschild design 2 1978 (1)**

U. 1MS, FL, 1LSCL, 1LNC

**Château Mouton Rothschild 1979 (2)**

U. VHS, excellent appearance, LSTL

**Château Mouton Rothschild 1980 (1)**

U. VHS, LSTL, LNL, LFL

**Château Mouton Rothschild 1981 (1)**

U. BN, excellent appearance, LSTL

**Château Mouton Rothschild 1982 (2)**

U. BN, excellent appearance, LSTL

**Château Mouton Rothschild 1983 (2)**

U. 1BN, 1TS, LSTL

**Château Mouton Rothschild 1984 (2)**

U. 1BN, 1TS, excellent appearance, LSTL

**Château Mouton Rothschild 1985 (2)**

U. 1BN, 1TS, excellent appearance, LSTL

**Château Mouton Rothschild 1986 (2)**

U. 1IN, 1BN, excellent appearance

**Château Mouton Rothschild 1987 (2)**

U. 1IN, 1BN, excellent appearance

**Château Mouton Rothschild 1988 (2)**

U. 1IN, 1BN, excellent appearance, 1LNL

**Château Mouton Rothschild 1989 (2)**

U. BN, excellent appearance

**Château Mouton Rothschild 1990 (2)**

U. 1IN, 1BN, excellent appearance, 1LNL

**Château Mouton Rothschild 1991 (2)**

U. IN, excellent appearance

**Château Mouton Rothschild 1992 (2)**

U. IN, excellent appearance

**Château Mouton Rothschild 1993 (2)**

U. IN, excellent appearance

**Château Mouton Rothschild US label 1993 (2)**

U. IN, excellent appearance, 1LSTL, US labels

**Château Mouton Rothschild 1994 (2)**

Excellent level and appearance, 1LSCL

**Château Mouton Rothschild 1995 (2)**

U. IN, excellent appearance, LWRL

**Château Mouton Rothschild 1996 (2)**

U. IN, excellent appearance

**Château Mouton Rothschild 1997 (2)**

U. IN, excellent appearance

**Château Mouton Rothschild 1998 (2)**

U. IN, excellent appearance

**Château Mouton Rothschild 1999 (1)**

U. IN, excellent appearance

**Château Mouton Rothschild 2000 (1)**

Excellent level and appearance

**Château Mouton Rothschild 2001 (1)**

Excellent level and appearance

**Château Mouton Rothschild 2002 (1)**

Excellent level and appearance

*Pauillac, 1<sup>er</sup> Grand Cru Classé*

**R** 88 bottles

Per lot: € 60.000 – 80.000



## BORDEAUX

**294**

**Château La Mission Haut Brion 1960**  
*Pessac-Léognan, Grand Cru Classé*

Rouge

U. TS, STL, TL

**R** 1 bottle

**Per lot: € 100 – 150**

**295**

**Château Palmer 2008**  
*Pauillac, 3<sup>ème</sup> Grand Cru Classé*

U. IN, excellent appearance

**R** 12 bottles (OWC)

**Per lot: € 1000 – 2000**

**296**

**Château l'Angéus 1998**  
*Saint-Émilion, 1<sup>er</sup> Grand Cru Classé B*

U. IN, excellent appearance

**R** 12 bottles (OWC)

**Per lot: € 1800 – 2800**

**297**

**Château l'Angéus 1989**  
*Saint-Émilion, 1<sup>er</sup> Grand Cru Classé A*

U. BN, excellent appearance

**R** 1 bottle

**Per lot: € 320 – 420**

**298**

**Château l'Angéus 2000**  
*Saint-Émilion, 1<sup>er</sup> Grand Cru Classé B*

U. IN, excellent appearance

**R** 3 bottles

**Per lot: € 650 – 850**

**299**

**Château Canon la Gaffelière 2000**  
*Saint-Émilion, 1<sup>er</sup> Grand Cru Classé B*

U. IN, excellent appearance

**R** 12 bottles (2OWC)

**Per lot: € 850 – 1050**

**300**

**Château Cos d'Estournel 1995**  
*Saint-Estèphe, 2<sup>ème</sup> Grand Cru Classé*

U. IN, excellent appearance

**R** 12 bottles (OWC)

**Per lot: € 1100 – 1600**

**301**

**Château Duhart-Milon 2003**  
*Paulliac, 4<sup>ème</sup> Grand Cru Classé*

U. IN, excellent appearance

**R** 12 bottles (OWC)

**Per lot: € 550 – 750**

**302**

**Château Grand Puy Lacoste 2005**  
*Paulliac, 5<sup>ème</sup> Grand Cru Classé*

Excellent level and appearance

**R** 12 bottles (2OWC)

**Per lot: € 600 – 800**

**303**

**La Dame de Montrose 2005**  
*Saint-Estèphe, 2<sup>nd</sup> wine Ch. Montrose*

Excellent level and appearance

**R** 12 bottles (OWC)

**Per lot: € 280 – 380**

**304**

**Château Lafon Rochet 2003**  
*Saint-Estèphe, 4<sup>ème</sup> Grand Cru Classé*

U. IN, excellent appearance

**R** 12 bottles (OWC)

**Per lot: € 240 – 340**

**305**

**Château Montrose 1999**  
*Saint-Estèphe, 2<sup>ème</sup> Grand Cru Classé*

U. BN or better, excellent appearance

**R** 6 bottles (OWC)

**Per lot: € 250 – 350**

**306**

**Château Lagrange 2004**  
*Saint-Julien, 3<sup>ème</sup> Grand Cru Classé*

Excellent level and appearance

**R** 12 bottles (OWC)

**Per lot: € 320 – 420**

**307**

**Château Lagrange 2002**  
*Saint-Julien, 3<sup>ème</sup> Grand Cru Classé*

U. IN, excellent appearance

**R** 12 bottles (OWC)

**Per lot: € 280 – 380**

**308**

**Château Lagrange 2006**  
*Saint-Julien, 3<sup>ème</sup> Grand Cru Classé*

Excellent level and appearance

**R** 12 bottles (OWC)

**Per lot: € 280 – 380**

**309**

**Château Léoville Barton 2004**  
*Saint-Julien, 2<sup>ème</sup> Grand Cru Classé*

Excellent level and appearance

**R** 12 bottles (2OWC)

**Per lot: € 500 – 700**

**310**

**Château Léoville Las Cases 2000**  
*Saint-Julien, 2<sup>ème</sup> Grand Cru Classé*

U. IN, excellent appearance

**R** 6 bottles (OWC)

**Per lot: € 1000 – 2000**

**311**

**Château Léoville Poyferré 1996**  
*Saint-Julien, 2<sup>ème</sup> Grand Cru Classé*

U. IN, excellent appearance

**R** 12 bottles (OWC)

**Per lot: € 700 – 900**

**312**

**Château Lynch Bages 2000**  
*Paulliac, 5<sup>ème</sup> Grand Cru Classé*

U. IN, excellent appearance

**R** 12 bottles (OWC)

**Per lot: € 1200 – 2200**

**313**

**Château Montrose 2002**  
*Saint-Estèphe, 2<sup>ème</sup> Grand Cru Classé*

U. IN, excellent appearance

**R** 12 bottles (OWC)

**Per lot: € 500 – 700**

**314**

**Château Montrose 2001**  
*Saint-Estèphe, 2<sup>ème</sup> Grand Cru Classé*

U. IN, excellent appearance

**R** 12 bottles (2OWC)

**Per lot: € 500 – 700**

**315**

**Château Montrose 2004**  
*Saint-Estèphe, 2<sup>ème</sup> Grand Cru Classé*

Excellent level and appearance

**R** 12 bottles (2OWC)

**Per lot: € 500 – 700**

**316**

**Château Montrose 2000**  
*Saint-Estèphe, 2<sup>ème</sup> Grand Cru Classé*

U. IN, excellent appearance

**R** 12 bottles (OWC)

**Per lot: € 1100 – 1200**

**317**

**Château Palmer 2002**  
*Margaux, 3<sup>ème</sup> Grand Cru Classé*

U. IN, excellent appearance

**R** 12 bottles (OWC)

**Per lot: € 950 – 1450**

**318**

**Château Pavie 2000**  
*Saint-Émilion, 1<sup>er</sup> Grand Cru Classé B*

Excellent level and appearance

**R** 6 bottles

**Per lot: € 1800 – 2800**

**319**

**Château Pontet Canet 2000**  
*Paulliac, 5<sup>ème</sup> Grand Cru Classé*

U. IN, excellent appearance

**R** 12 bottles (OWC)

**Per lot: € 800 – 1400**

**320**

**Château Smith Haut Lafitte 1998**  
*Pessac-Léognan, Cru Classé Rouge*

Excellent level and appearance

**R** 12 bottles (OWC)

**Per lot: € 440 – 540**





**321**

**Château Sociando-Mallet 2004**

*Haut-Médoc*

Excellent level and appearance

**R** 12 bottles (OWC)

Per lot: € 280 – 380

**322**

**Château Sociando-Mallet 1999**

*Haut-Médoc*

U. IN, excellent appearance

**R** 12 bottles (OWC)

Per lot: € 240 – 340

**323**

**Château Sociando-Mallet 2005**

*Haut-Médoc*

Excellent level and appearance

**R** 12 bottles (OWC)

Per lot: € 320 – 420

**324**

**Château Troplong Mondot 2000**

*Saint-Émilion, 1<sup>er</sup> Grand Cru Classé B*

U. IN, excellent appearance

**R** 12 bottles (OWC)

Per lot: € 700 – 900

**325**

**Château Vieux Chateau Certan 2001**

*Pomerol*

U. IN, excellent appearance

**R** 12 bottles (OWC)

Per lot: € 950 – 1350

**326**

**Domaine de Chevalier 2005**

*Pessac-Léognan, Cru Classé Rouge*

Excellent level and appearance

**R** 12 bottles (OWC)

Per lot: € 440 – 650

**327**

**Château Montrose 2003**

*Saint-Estèphe, 2<sup>ème</sup> Grand Cru Classé*

U. IN, excellent appearance

**R** 12 bottles (2OWC)

Per lot: € 1200 – 1600

**328**

**Château Léoville Poyferré 2000**

*Saint-Julien, 2<sup>ème</sup> Grand Cru Classé*

U. IN, excellent appearance

**R** 12 bottles (OWC)

Per lot: € 1100 – 1600

**329**

**Château Léoville Barton 2008**

*Saint-Julien, 2<sup>ème</sup> Grand Cru Classé*

Excellent level and appearance

**R** 12 bottles (OWC)

Per lot: € 380 – 480

**330**

**Château Gruaud-Larose 2008**

*Saint-Julien, 2<sup>ème</sup> Grand Cru Classé*

Excellent level and appearance

**R** 12 bottles (2OWC)

Per lot: € 300 – 360

**331**

**Château Montrose 2008**

*Saint-Estèphe, 2<sup>ème</sup> Grand Cru Classé*

Excellent level and appearance

**R** 12 bottles (2OWC)

Per lot: € 480 – 680

**332**

**Château Chasse-Spleen 2005**

*Moulis-en-Médoc, Cru Bourgeois*

*Exceptionnel*

Excellent level and appearance

**R** 12 bottles (OWC)

Per lot: € 280 – 380

**333**

**Château Lafon-Rochet 2003**

*Saint-Estèphe, 4<sup>ème</sup> Grand Cru Classé*

U. IN, excellent appearance

**R** 12 bottles (OWC)

Per lot: € 240 – 340

**334**

**Château Montrose 2004**

*Saint-Estèphe, 2<sup>ème</sup> Grand Cru Classé*

U. IN, excellent appearance

**R** 12 bottles (OWC)

Per lot: € 500 – 600

**335**

**Château Sociando-Mallet 2010**

*Haut-Médoc*

Excellent level and appearance

**R** 12 bottles (2OWC)

Per lot: € 240 – 320

**336**

**Château Sociando-Mallet 2010**

*Haut-Médoc*

Excellent level and appearance

**R** 12 bottles (2OWC)

Per lot: € 240 – 320

**337**

**Château du Tertre 2010**

*Margaux, 5<sup>ème</sup> Grand Cru Classé*

Excellent level and appearance

**R** 12 bottles (OWC)

Per lot: € 280 – 380

**338**

**Château du Tertre 2010**

*Margaux, 5<sup>ème</sup> Grand Cru Classé*

Excellent level and appearance

**R** 12 bottles (OWC)

Per lot: € 280 – 380

**339**

**Château du Tertre 2010**

*Margaux, 5<sup>ème</sup> Grand Cru Classé*

Excellent level and appearance

**R** 12 bottles (OWC)

Per lot: € 280 – 380

**340**

**Château Brane-Cantenac 2006**

*Margaux, 2<sup>ème</sup> Grand Cru Classé*

Excellent level and appearance

**R** 12 bottles (OWC)

Per lot: € 320 – 420

**341**

**Château Branaire-Ducru 2006**

*Saint-Julien, 4<sup>ème</sup> Grand Cru Classé*

U. IN, excellent appearance

**R** 12 bottles (OWC)

Per lot: € 320 – 420

**342**

**Château Calon-Ségur 2006**

*Saint-Estèphe, 3<sup>ème</sup> Grand Cru Classé*

U. IN, excellent appearance

**R** 12 bottles (OWC)

Per lot: € 400 – 600

**343**

**Château Citran 2005**

*Haut-Médoc, Cru Bourgeois Exceptionnel*

U. IN, excellent appearance

**R** 12 bottles (OWC)

Per lot: € 280 – 380

**344**

**Château Citran 2005**

*Haut-Médoc, Cru Bourgeois Exceptionnel*

U. IN, excellent appearance

**R** 12 bottles (OWC)

Per lot: € 280 – 380

**345**

**Château Smith Haut Lafitte 1998**

*Pessac-Léognan, Cru Classé Rouge*

Excellent level and appearance, 1LSTL

**R** 12 bottles (OWC)

Per lot: € 500 – 700

**346**

**Château Laroze 1998**

*Saint-Émilion, Grand Cru Classé*

U. IN, excellent appearance

**R** 12 bottles (OWC)

Per lot: € 240 – 340

**347**

**Château Beau-Séjour Bécot 1998**

*Saint-Émilion, 1<sup>er</sup> Grand Cru Classé B*

U. BN or better, excellent appearance, 2LSTL

**R** 12 bottles (OWC)

Per lot: € 440 – 640



**348**

**Château Beau-Séjour Bécot 1998**  
*Saint-Émilion, 1<sup>er</sup> Grand Cru Classé B*  
U. BN or better, excellent appearance  
**R** 12 bottles (OWC)  
Per lot: € 440 – 640

**349**

**Château Le Gay 1998**  
*Pomerol*  
U. IN, excellent appearance  
**R** 12 bottles (OWC)  
Per lot: € 360 – 460

**350**

**Château Cap de Faugères 2001**  
*Côtes de Castillon*  
U. IN, excellent appearance  
**R** 12 bottles (OCB)  
Per lot: € 120 – 220

**351**

**Château La Grave à Pomerol Trignant de Boisset 2001**  
*Pomerol*  
Excellent level and appearance  
**R** 12 bottles (OWC)  
Per lot: € 300 – 400

**352**

**Château Bel Air 2003**  
*Saint-Estèphe, Cru Bourgeois*  
U. IN, excellent appearance  
**R** 12 bottles (OWC)  
Per lot: € 180 – 280

**353**

**Château Bel Air 2003**  
*Saint-Estèphe, Cru Bourgeois*  
U. IN, excellent appearance  
**R** 12 bottles (OWC)  
Per lot: € 180 – 280

**354**

**Château Batailley 2008 (6)**  
**Château Lynch Bages 1985 (5)\*\***  
*Pauillac, 5<sup>ème</sup> Grand Cru Classé*  
**Château Cos d'Estournel 2000 (1)\***  
*Saint-Estèphe, 2<sup>ème</sup> Grand Cru Classé*  
U. BN or better, excellent appearance  
\*U. IN, excellent appearance  
\*\*U. TS or better, 1WASL, 1LISL, 1LSCL  
**R** 12 bottles  
Per lot: € 400 – 500

**355**

**Château Desmirail 2005**  
*Margaux, 3<sup>ème</sup> Grand Cru Classé*  
Excellent level and appearance, LISL  
**R** 2 bottles  
Per lot: € 30 – 50

**356**

**Château Pichon-Longueville Baron 2000**  
*Pauillac, 2<sup>ème</sup> Grand Cru Classé*  
U. BN or better, excellent appearance  
**R** 5 bottles  
Per lot: € 500 – 700

**357**

**Château Cantemerle 1964**  
*Haut-Médoc, 5<sup>ème</sup> Grand Cru Classé*  
U. VHS or better, HSTL, LDC, 3CC  
**R** 12 bottles (OWC)  
Per lot: € 260 – 360

**358**

**Château Cantemerle 1965 (1)**  
*Haut-Médoc, 5<sup>ème</sup> Grand Cru Classé*  
**Château Cru Cantemerle (1)\***  
*Bordeaux*  
**Château L'Arrossé 1970 (8)\*\***  
*Saint-Émilion Grand Cru Classé*  
U. HS, STL, CC  
\*U. HTMS, HTL  
\*\*U. HS or better, GSL, FL  
**R** 10 bottles (OWC)  
Per lot: € 260 – 360

**359**

**Saint Croix Du Mont 1947 (1)**  
*Dalimier Fils, Liège*  
**Château La Tour Mont d'Or 1942 (3)\***  
*Montagne-Saint-Émilion*  
**Château Gruaud Larose Faure 1934 (2)\*\***  
*Saint-Julien, 2<sup>ème</sup> Grand Cru Classé*  
**Château Calon-Ségur 1934 (3)\*\*\***  
*Saint-Estèphe, 3<sup>ème</sup> Grand Cru Classé*  
**Château Beychevelle 1929 (1)\*\*\*\***  
*Saint-Julien, 4<sup>ème</sup> Grand Cru Classé*  
**Château La Patache 1929 (2)\*\*\*\*\***  
*Pomerol*  
U. MS, HSTL, BB  
\*U. VHS, HSTL, NL, 2LL, 1NC, DB  
\*\*U. 1HS, 1MS, HSTL, 1NL, 1TAL, CC, 1NC, DB  
\*\*\*U. 1HS, 1HTMS, 1MS, HSTL, NL, 2LL, 1CC, 1NC  
\*\*\*\*U. HS, HSTL, NL, NC, LCC, DB  
\*\*\*\*\*U. 1HS, 1MS, HSTL, TAL, FL, 1LL, DB  
**M** 12 bottles  
Per lot: € 400 – 650

**360**

**Château Latour à Pomerol 1945**  
*Pomerol*  
U. MS, HSTL, NL, LL, DB  
**R** 1 bottle  
Per lot: € 100 – 200

**361**

**Château L'Angéus 1959 (1)**  
*Saint-Émilion, 1<sup>er</sup> Grand Cru Classé B*  
**Château Smith Haut Lafitte 1959 (2)\***  
*Pessac-Léognan, Cru Classé*  
U. HS, HSTL, LTL, CC, SOS, DB  
\*U. BLS, HSTL, NL, 1SCL, CC, NB  
**R** 3 bottles  
Per lot: € 240 – 340

**362**

**Château Carbonnieux 2007**  
*Pessac-Léognan, Cru Classé Rouge*  
Excellent level and appearance  
**R** 12 bottles (OWC)  
Per lot: € 220 – 320

**363**

**Château Cantemerle 2000 (2)**  
**Château Cantemerle 1998 (1)**  
*Haut-Médoc, 5<sup>ème</sup> Grand Cru Classé*  
**Château Canon Chaigneau 1998 (3)\***  
*Lalande-de-Pomerol*  
**Château Dauzac 1992 (1)\*\***  
*Margaux, 5<sup>ème</sup> Grand Cru Classé*  
**Château des Gêmeaux 1986 (1)\*\*\***  
*Pauillac*  
**Château Lynch-Moussas 1982 (1)\*\*\*\***  
*Pauillac, 5<sup>ème</sup> Grand Cru Classé*  
**Clarendelle 2005 (1)\* 1.5ltr**  
*Clarence Dillon Wines, Bordeaux*  
Excellent level and appearance  
\*U. IN, excellent appearance  
\*\*U. BN, LSTL  
\*\*\*U. TS, LSTL, NL  
\*\*\*\*U. TS, STL  
**R** 9 bottles & 1 magnum - 1.5ltr (OCB)  
Per lot: € 160 – 240

**364**

**Château Carbonnieux 2007**  
*Pessac-Léognan, Cru Classé Rouge*  
Excellent level and appearance  
**R** 8 bottles (OWC)  
Per lot: € 150 – 200

**365**

**Château Lynch-Bages 1990**  
*Pauillac, 5<sup>ème</sup> Grand Cru Classé*  
U. BN or better, excellent appearance  
**R** 6 bottles (OWC)  
Per lot: € 950 – 1800

**366**

**Château Lynch-Bages 1989**  
*Pauillac, 5<sup>ème</sup> Grand Cru Classé*  
U. IN, excellent appearance, 1NC  
**R** 12 bottles (OWC)  
Per lot: € 1900 – 2900



**367**

**Château Cormeil Figeac 1989**

*Saint-Émilion, Grand Cru*

U. BN or better, excellent appearance

**R** 12 bottles (OWC)

Per lot: € 220 – 320

**368**

**Château La Croix du Casse 1989**

*Pomerol*

U. VHS or better, excellent appearance, no vintage on label

**R** 12 bottles (OWC)

Per lot: € 220 – 320

**369**

**Château Livran 'Cuvée Moulin de Livran' 1989**

*Médoc, Cru Bourgeois*

U. VHS or better, excellent appearance

**R** 12 bottles (OWC)

Per lot: € 180 – 280

**370**

**Château Citran 1988**

*Haut-Médoc, Cru Bourgeois*

U. VHS or better, excellent appearance

**R** 12 bottles (OWC)

Per lot: € 220 – 320

**371**

**Château Reverdi 1988**

*Listrac-Médoc, Cru Bourgeois*

U. TS or better, excellent appearance, 1LSTL

**R** 12 bottles (OWC)

Per lot: € 160 – 260

**372**

**Château Reverdi 1988**

*Listrac-Médoc, Cru Bourgeois*

U. TS or better, excellent appearance, 1LSTL

**R** 12 bottles (OWC)

Per lot: € 160 – 260

**373**

**Château Talbot 1988**

*Saint-Julien, 4<sup>ème</sup> Grand Cru Classé*

U. BN or better, LSTL

**R** 9 bottles

Per lot: € 320 – 400

**374**

**Château Lynch-Bages 1988**

*Pauillac, 5<sup>ème</sup> Grand Cru Classé*

U. TS or better, STL

**R** 6 bottles

Per lot: € 320 – 380

**375**

**Château Beychevelle 1988**

*Saint-Julien, 4<sup>ème</sup> Grand Cru Classé*

U. TS or better, LSTL, LDC

**R** 6 bottles

Per lot: € 180 – 240

**376**

**Vieux Chateau Certan 1988**

*Pomerol*

U. VHS or better, STL

**R** 6 bottles

Per lot: € 280 – 340

**377**

**Château Beaumont 1988**

*Haut-Médoc*

U. TS or better, excellent appearance, 1LSTL

**R** 11 bottles (OCB)

Per lot: € 240 – 330

**378**

**Château Mouton Baronne Philippe 1987**

*Pauillac, 5<sup>ème</sup> Grand Cru Classé*

U. VHS or better, excellent appearance

**R** 12 bottles (OWC)

Per lot: € 200 – 300

**379**

**Château Mouton Baronne Philippe 1987**

*Pauillac, 5<sup>ème</sup> Grand Cru Classé*

U. VHS or better, excellent appearance

**R** 12 bottles (OWC)

Per lot: € 200 – 300

**380**

**Château Grands Sillons Gabachot 1987**

*Pomerol*

U. VHS or better, excellent appearance

**R** 12 bottles (OWC)

Per lot: € 200 – 300

**381**

**Château Grands Sillons Gabachot 1987**

*Pomerol*

U. VHS or better, excellent appearance

**R** 12 bottles (OWC)

Per lot: € 200 – 300

**382**

**Château Maucaillou 1985**

*Moulis-en-Médoc, Cru Bourgeois*

U. VHS or better, excellent appearance

**R** 12 bottles (OWC)

Per lot: € 200 – 300

**383**

**Château Canon de Brem 1983**

*Fronsac*

U. VHS or better, excellent appearance, 1LSTL, 2NL

**R** 12 bottles (OWC)

Per lot: € 180 – 280

**384**

**Château Palmer 1985**

*Margaux, 3<sup>ème</sup> Grand Cru Classé*

U. TS, excellent appearance, 2LNL

**R** 5 bottles (OWC)

Per lot: € 360 – 460

**385**

**Château Talbot 1984**

*Saint-Julien, 4<sup>ème</sup> Grand Cru Classé*

U. TS or better, excellent appearance

**R** 12 bottles (OWC)

Per lot: € 240 – 340

**386**

**Château Grand Puy Ducasse 1984**

*Pauillac, 5<sup>ème</sup> Grand Cru Classé*

U. TS or better, excellent appearance

**R** 12 bottles (OWC)

Per lot: € 200 – 300

**387**

**Château Pontet-Canet 1984**

*Pauillac, 5<sup>ème</sup> Grand Cru Classé*

U. BN or better, excellent appearance

**R** 12 bottles (US OWC)

Per lot: € 200 – 300

**388**

**Château Giscours 1983**

*Margaux, 3<sup>ème</sup> Grand Cru Classé*

U. VHS or better, excellent appearance, LDC

**R** 8 bottles (OWC)

Per lot: € 200 – 270

**389**

**Château de la Rivière 1985**

*Fronsac*

U. VHS or better, excellent appearance

**R** 12 bottles (OWC)

Per lot: € 180 – 280

**390**

**Château Ducru-Beaucaillou 1973**

*Saint-Julien, 2<sup>ème</sup> Grand Cru Classé*

U. VHS or better, LSTL, LDC

**R** 8 bottles

Per lot: € 200 – 300

**391**

**Château Labégorce 1983**

*Margaux*

U. TS or better, excellent appearance, LDC

**R** 12 bottles

Per lot: € 240 – 340

**392**

**Château Reverdi 1982**

*Listrac-Médoc, Cru Bourgeois*

U. VHS or better, excellent appearance

**R** 12 bottles (OWC)

Per lot: € 180 – 280

**393**

**Château Reverdi 1982**

*Listrac-Médoc, Cru Bourgeois*

U. VHS or better, excellent appearance

**R** 12 bottles (OWC)

Per lot: € 180 – 280

**394**

**Château Reverdi 1982**

*Listrac-Médoc, Cru Bourgeois*

U. VHS or better, excellent appearance

**R** 12 bottles (OWC)

Per lot: € 180 – 280

**395**

**Château La Tour Martillac 1982**

*Graves, Cru Classé Rouge*

U. VHS or better, excellent appearance, 1LCC

**R** 11 bottles (OWC)

Per lot: € 280 – 370

**396**

**Château Grand Corbin-Despaigne 1979**

*Saint-Émilion, Grand Cru Classé*

U. VHS or better, excellent appearance

**R** 12 bottles (OWC)

Per lot: € 240 – 340

**397**

**Château Grand Corbin-Despaigne 1979**

*Saint-Émilion, Grand Cru Classé*

U. VHS or better, excellent appearance

**R** 12 bottles (OWC)

Per lot: € 240 – 340

**398**

**Château Lynch Bages 1973**

*Pauillac, 5<sup>ème</sup> Grand Cru Classé*

U. VHS or better, STL, GSL

**R** 5 bottles

Per lot: € 180 – 240

**399**

**Y' d'Yquem 1964**

*Bordeaux Supérieur*

U. TS, LSTL

**W** 1 bottle

Per lot: € 140 – 240

**400**

**Château Carcanieux 1998**

*Médoc, Cru Bourgeois*

U. IN, excellent appearance

**R** 12 bottles

Per lot: € 80 – 120

**401**

**Château Carcanieux 1998 (8)**

*Médoc, Cru Bourgeois*

**Château Soutard 1996 (3)**

*Saint-Émilion Grand Cru Classé*

**Château du Longa 1994 (1)\***

*Saint-Émilion Grand Cru*

U. IN, excellent appearance

\*U. TS, STL

**R** 12 bottles

Per lot: € 120 – 180

**402**

**Château Poujeaux 1999**

*Moulis-en-Médoc, Cru Bourgeois*

*Exceptionnel*

U. IN, excellent appearance

**R** 12 bottles (OWC)

Per lot: € 240 – 340

**403**

**Clos du Marquis 1981**

*Saint-Julien,*

*2<sup>nd</sup> wine Ch. Léoville-las-Cases*

U. VHS or better, excellent appearance

**R** 12 bottles (OCB)

Per lot: € 220 – 320

**404**

**Saint-Émilion 1982**

*R. Chassaing Père et Fils, Bordeaux*

U. HTMS or better, excellent appearance, LDC,

2SOS, NB

**R** 12 bottles (OCB)

Per lot: € 130 – 180

**405**

**Château La Mission Haut Brion 1970**

*Graves, Cru Classé*

U. TS, HSTL, NC

**R** 1 bottle

Per lot: € 80 – 120

**406**

**Château Pontet-Canet 1996**

*Pauillac, 5<sup>ème</sup> Grand Cru Classé*

Excellent level and appearance

**R** 6 bottles (OWC)

Per lot: € 300 – 400

**407**

**Les Fiefs de Lagrange 1996**

*Saint-Julien, 2<sup>nd</sup> wine Ch. Lagrange*

U. IN, excellent appearance, 2LSTL

**R** 9 bottles (OWC)

Per lot: € 140 – 240

**408**

**Château Rouget 1998 (8)**

*Pomerol*

**Château La Couspaude 1998 (4)\***

**Château Grand-Mayne 1998 (3)\*\***

*Saint-Émilion, Grand Cru Classé*

Excellent level, LSTL, 1SCL

\*U. IN, excellent appearance, 2LDC

\*\*Excellent level and appearance, 1SCL

**R** 15 bottles

Per lot: € 240 – 340

**409**

**Marquis de Calon 2000 (11)**

*Saint-Estèphe, 2<sup>nd</sup> wine Ch. Calon-Ségur*

**Château Calon-Ségur 2001 (3)**

*Saint-Estèphe, 3<sup>ème</sup> Grand Cru Classé*

Excellent level and appearance

**R** 14 bottles

Per lot: € 240 – 340

**410**

**Château Lanessan 1986 (1)**

**Château Lanessan 1989 (1)\***

*Haut-Médoc, Cru Bourgeois Supérieur*

**Château Citran 1990 (1)\*\***

*Haut-Médoc, Cru Bourgeois*

**Château Marbuzet 1994 (2)\*\*\***

**Château Haut Beauséjour 1995 (1)\*\*\*\***

*Saint-Estèphe*

**Château Canon-la-Gaffelière 1978**

**(1)\*\*\*\*\***

*Saint-Émilion, 1<sup>er</sup> Grand Cru Classé*

**Château La Louvière 1975 (2)\*\*\*\*\***

*Graves*

U. VHS, STL

\*U. IN, LSTL, TL

\*\*U. IN, LSTL

\*\*\*U. 1IN, 1BN, LSTL, 1LNL

\*\*\*\*U. BN, LSTL, LNL

\*\*\*\*\*U. TS, STL, NL, LDC

\*\*\*\*\*U. TS, STL, LNL

**R** 9 bottles

Per lot: € 100 – 180

**411**

**Château Bel-Air 1989 (2)**

**Château Bel-Air 1990 (3)\***

*Saint-Émilion, 1<sup>er</sup> Grand Cru Classé B*

**Château Palmer 1983 (1)\*\***

*Margaux, 3<sup>ème</sup> Grand Cru Classé*

**Château Lynch-Bages 1989 (1)\*\*\***

*Pauillac, 5<sup>ème</sup> Grand Cru Classé*

**Château Marquis de Terme 1990 (2)\*\*\*\***

*Margaux, 4<sup>ème</sup> Grand Cru Classé*

**Château Gruaud Larose 1981 (1)\*\*\*\*\***

*Saint-Julien, 2<sup>ème</sup> Grand Cru Classé*

**Château Lafon-Rochet 1989 (2)\*\*\*\*\***

*Saint-Estèphe, 4<sup>ème</sup> Grand Cru Classé*

U. BN, STL, 1NL, 1TL

\*U. TS, STL, 1LNL, 1TL

\*\*U. VHS, LSTL, NL, SCL, LNC

\*\*\*U. IN, STL

\*\*\*\*U. 1IN, 1BN, LSTL, LDC

\*\*\*\*\*U. BN, STL, NL, LDC

\*\*\*\*\*U. BN, STL, LNL

**R** 12 bottles

Per lot: € 500 – 750



412

**Château Léoville-Barton 1999 (6)**  
**Château Langoa-Barton 2001 (2)**  
*Saint-Julien, 2<sup>ème</sup> Grand Cru Classé*  
 U. IN, excellent appearance  
**R** 8 bottles  
 Per lot: € 220 – 320

413

**Château Talbot 1982 (3)**  
*Saint-Julien, 4<sup>ème</sup> Grand Cru Classé*  
**Connetable de Talbot 1982 (4)\***  
*Saint-Julien, 2<sup>nd</sup> wine Ch. Talbot*  
 U. 2BN, 1TS, 2HGSL, 1LSTL, 1LL, NL  
 \*U. 2IN, 1BN, 1TS, LSTL, LNL, 1NOL  
**R** 7 bottles  
 Per lot: € 300 – 400

414

**Château Haut-Bages Libéral 1982**  
*Pauillac, 5<sup>ème</sup> Grand Cru Classé*  
 U. 2.5cm BC or better, STL, 1NC  
**R** 2 magnums - 1.5ltr  
 Per lot: € 100 – 200

415

**Château Haut-Canteloup 1982 (3) 1.5ltr**  
*Médoc, Cru Bourgeois*  
**Château Hortevie 1982 (4)\***  
*Saint-Julien*  
**Château Le Jurat 1989 (1)\*\***  
*Saint-Émilion Grand Cru*  
**Château Meyney 1981 (1)\*\*\***  
*Saint-Estèphe, Cru Bourgeois Supérieur*  
 U. 3cm BC or better, 2STL, 1HSTL, LL, 2LDC, 1LCC  
 \*U. TS or better, 3HGSL, 1LL, 2LCC  
 \*\*U. BN, LSTL, NL  
 \*\*\*U. BN, HGSL, LDC, LCC  
**R** 3 magnums & 6 bottles  
 Per lot: € 120 – 220

416

**Château Lynch-Bages 2002**  
*Pauillac, 5<sup>ème</sup> Grand Cru Classé*  
 U. IN, excellent appearance  
**R** 12 bottles (OWC)  
 Per lot: € 700 – 1000

417

**Château Gruaud-Larose 1973 (1)**  
*Saint-Julien, 2<sup>ème</sup> Grand Cru Classé*  
**Château Soutard 1973 (1)\***  
*Saint-Émilion Grand Cru Classé*  
**Château Pontet-Canet (1)\*\***  
*Pauillac, 5<sup>ème</sup> Grand Cru Classé*  
**Château du Tertre 1971 (4)\*\*\***  
*Margaux, 5<sup>ème</sup> Grand Cru Classé*  
 U. 3cm BC, STL  
 \*U. 2.5cm BC, STL, FL, TL, TAL  
 \*\*U. 4cm BC, HTL  
 \*\*\*U. 4cm BC or better, STL, LDC  
**R** 7 magnums - 1.5ltr  
 Per lot: € 180 – 280

418

**Château Talbot 1999**  
*Saint-Julien, 4<sup>ème</sup> Grand Cru Classé*  
 Excellent level and appearance  
**R** 12 bottles (OWC)  
 Per lot: € 360 – 500

419

**Château Lynch-Bages 2002**  
*Pauillac, 5<sup>ème</sup> Grand Cru Classé*  
 U. IN, excellent appearance  
**R** 12 bottles (OWC)  
 Per lot: € 700 – 1000

420

**Château du Pretre 2001 (1)**  
*Bordeaux*  
**Château La Tour Haut-Brion 1994 (1)\***  
*Graves, Cru Classé*  
**Château Hourbanon 1991 (1)\*\***  
*Médoc, Cru Bourgeois*  
**Château La Tour Carnet 2001 (1)\*\*\***  
*Haut-Médoc, 4<sup>ème</sup> Grand Cru Classé*  
**Clos des Demoiselles 1996 (1)\*\***  
*Listrac-Médoc*  
**Château Fongaban 1996 (1)\*\*\*\***  
*Côtes de Castillon*  
**Chevaliers d'Aymon 2007 (1)\*\*\*\*\***  
**Château Haut-Piquat 2009 (1)\*\*\*\*\***  
*Lussac Saint-Émilion*  
**Château Bellevue 1997 (1)\*\*\*\*\***  
*Saint-Émilion Grand Cru Classé*  
**Château Haut Grelot 1997 (1)\*\*\*\*\***  
*Premières Côtes de Blaye*  
**Château Bauduc 1998 (1)\*\***  
**Château Margerots 1997 (1)\*\*\*\*\***  
*Bordeaux Supérieur*  
 U. IN, excellent appearance, LNL  
 \*U. IN, excellent appearance  
 \*\*U. IN, LSTL  
 \*\*\*U. IN, LSTL, ISL  
 \*\*\*\*U. IN, LSTL, LWRL  
 \*\*\*\*\*U. IN, excellent appearance, LWRL  
 \*\*\*\*\*U. BN, excellent appearance  
 \*\*\*\*\*U. BN, LSTL, WRL  
 \*\*\*\*\*U. TS, LSTL  
**R** 12 bottles  
 Per lot: € 140 – 180

421

**Château La Lagune 1972 (5)**  
**Château La Lagune 1970 (3)\***  
*Haut-Médoc, 3<sup>ème</sup> Grand Cru Classé*  
 U. 1IN, 3BN, 1TS, LSTL  
 \*U. 2IN, 1BN, HGSL, LL, TAL  
**R** 8 bottles  
 Per lot: € 120 – 200

422

**Château Léoville-Poyferré 1966 (3)**  
*Saint-Julien, 2<sup>ème</sup> Grand Cru Classé*  
**Château Haut-Batailley 1970 (1)\***  
*Pauillac, 5<sup>ème</sup> Grand Cru Classé*  
**Château Sigalas Rabaud 1966 (1)\*\***  
*Sauternes, 1<sup>er</sup> Grand Cru Classé*  
 U. VHS, HSTL, TL, TAL, 2NC  
 \*U. TS, LSTL, LNL  
 U. BN STL, TL, TAL, LCC  
**M** 5 bottles  
 Per lot: € 150 – 200

423

**Château Maucaillou 1978**  
*Moulis-en-Médoc*  
 U. 4cm BC or better, GSL, 1HGSL, 1LL, 3SCL, 1TAL, CC  
**R** 6 magnums - 1.5ltr  
 Per lot: € 120 – 180

424

**Château Talbot 2001**  
*Saint-Julien, 4<sup>ème</sup> Grand Cru Classé*  
 Excellent level and appearance  
**R** 12 bottles (OWC)  
 Per lot: € 400 – 550

425

**Château Soutard 2000**  
*Saint-Émilion Grand Cru Classé*  
 U. IN, excellent appearance  
**R** 12 bottles (OWC)  
 Per lot: € 320 – 420



426

**Château Pontet-Canet 1946**

*Pauillac, 5<sup>ème</sup> Grand Cru Classé*

U. VHS, excellent appearance, LNL, LDC, NB

**R** 1 bottle

Per lot: € 260 – 360

427

**Saint-Émilion Jacobus Boelen 1981**

*Saint-Émilion, Spcial edition '250 years Jacobus Boelen'*

U. 5cm BC, LSTL, TL, CRC

**R** 1 jéroboam - 5ltr

Per lot: € 80 – 140

428

**Château l'Angéus 1974 (1)**

*Saint-Émilion 1<sup>er</sup> Grand Cru Classé B*

**Château Le Longa 1979 (1)\***

**Château Patache d'Aux 1974 (1)\*\***

**Château La Tour Castillon 1976 (5)\*\*\***

*Médoc*

U. VHS, STL, LDC

\*U. BN, LSTL

\*\*U. VHS, STL, CC

\*\*\*U. HS or better, STL, 1NL, LL, WL

**R** 8 bottles

Per lot: € 100 – 160

429

**Château de la Commanderie 1959 (2)**

**Château de la Maréchaude 1961 (1)\***

*Lalande-de-Pomerol*

U. 1BN, 1TS, HSTL, LL, TL, 1LDC

\*U. TS, STL, NL

**R** 3 bottles

Per lot: € 160 – 220

430

**Château Clerc-Milon 2004**

*Pauillac, 5<sup>ème</sup> Grand Cru Classé*

U. IN, excellent appearance

**R** 12 bottles (OWC)

Per lot: € 280 – 380

431

**Château Lynch Bages 1999 (2)**

*Pauillac, 5<sup>ème</sup> Grand Cru Classé*

**Château Carbonnieux 2000 (2)\***

*Pessac-Léognan, Cru Classé Rouge*

**Château La Croix Cardinal 2008 (4)\*\***

*Sanit-Émilion Grand Cru*

**Château Talbot 1998 (2)\*\*\***

*Saint-Julien, 4<sup>ème</sup> Grand Cru Classé*

U. IN, LSTL

\*U. IN, excellent appearance

\*\*U. BN or better, excellent appearance

\*\*\*Excellent level and appearance, 1LSTL

**R** 10 bottles

Per lot: € 260 – 360

432

**Château La Croix Landon 1982 (4)**

*Médoc*

**Château la Commanderie 1985 (3)\***

*Saint-Estèphe, Cru Bourgeois*

**Château Les Trois Croix 1989 (4)\*\***

*Fronsac*

**Château Capet 1990 (1)\*\*\***

*Saint-Émilion Grand Cru*

**Château Moulins-Listrac 1990 (3)\*\*\*\***

*Puisseguin-Saint-Émilion*

**Château Larose-Trintaudon 1975 (1)\*\*\*\*\***

*Haut-Médoc, Cru Bourgeois*

**Château Tour Balet 1990 (1)\*\*\*\*\***

*Canon-Fronsac*

U. 1TS, 1VHS, 2HS, LSTL, 1CC

\*U. BN, LSTL, LDC

\*\*U. BN, STL, 1NL, 1SCL

\*\*\*U. BN, LSTL

\*\*\*\*U. 2BN, 1TS, STL, 1NL

\*\*\*\*\*U. BN, excellent appearance

**R** 17 bottles

Per lot: € 140 – 220

433

**Château Grand-Puy-Lacoste 2004**

*Pauillac, 5<sup>ème</sup> Grand Cru Classé*

U. IN, excellent appearance

**R** 11 bottles (OWC)

Per lot: € 280 – 380

434

**Château Lagrange 1959 (1)**

**Château Beausoleil 1960 (2)**

**Clos de la Vieille Eglise 1960 (1)**

*Pomerol*

**Château Clerc-Milon-Mondon 1959 (1)\***

**Château Haut-Batailley 1970 (1)\*\*\*\*\***

**Château Lynch-Bages 1974 (1)\*\*\*\*\***

*Pauillac, 5<sup>ème</sup> Grand Cru Classé*

**Château Villemaurine 1959 (1)**

**Château Fonplégade 1964 (1)\*\*\***

**Château Laroze 1972 (1)\*\*\*\***

*Saint-Émilion Grand Cru Classé*

**Château les Chaumes 1964 (1)\*\***

*Lalande Pomerol*

**Château Cantemerle 1974 (1)\*\*\*\*\***

*Haut-Médoc, 5<sup>ème</sup> Grand Cru Classé*

U. TS, STL, TAL

\*U. VHS, STL, TL

\*\*U. TS, LSTL, WL

\*\*\*U. TS, GSL, LCC, LDC

\*\*\*\*U. VHS, LSTL

\*\*\*\*\*U. MS, WSL, LSCL, LCC

\*\*\*\*\*U. VHS, STL, LNL, LDC

\*\*\*\*\*U. VHS, STL, LL, LCC

**R** 12 bottles

Per lot: € 240 – 340

435

**Château Potensac 2005**

*Médoc, Cru Bourgeois*

U. IN, excellent appearance

**R** 6 bottles (OWC)

Per lot: € 120 – 180

436

**Château Reynon 2005**

*Premières Côtes du Bordeaux*

U. IN, excellent appearance

**R** 11 bottles

Per lot: € 120 – 200

437

**Château d'Aurilhac 2005**

*Haut-Médoc, Cru Bourgeois*

U. IN, excellent appearance

**R** 6 bottles

Per lot: € 100 – 200

438

**Château Puy Blanquet 1986 (1)**

**Château La Chapelle les Cours 1986 (1)\***

**Château de Pressac 1984 (1)\*\***

**Château Petit-Mangot 1981 (1)\*\*\***

*Saint-Émilion Grand Cru*

**Château Despagnet 1986 (1)\*\*\*\***

*Saint-Émilion*

**Château Sénéjac 1985 (1)\*\*\*\*\***

*Haut-Médoc, Cru Bourgeois*

**Château Potensac 1988 (1)\*\*\*\*\***

**Château Potensac 1992 (1)\*\*\*\*\***

*Médoc*

**Sélection Pierre Coste 1985 (1)\*\*\*\*\***

*Lussac Saint-Émilion*

**Château Bouscaut 1981 (1)\*\*\*\*\***

*Graves, Cru Classé*

**Château Cantemerle 1977 (1)\*\*\*\*\***

*Haut-Médoc, 5<sup>ème</sup> Grand Cru Classé*

**Château Beau-Site Haut-Vignoble 1985**

**(1)\*\*\*\*\***

*Saint-Estèphe, Cru Bourgeois*

**Château La Fleur Becade 1981 (1)\*\*\*\*\***

*Haut-Médoc*

**Château Bellegrave 1983 (1)\*\*\*\*\***

*Médoc, Cru Bourgeois*

**Château Liouner 1990 (1)\*\*\*\*\***

*Listrac-Médoc, Cru Bourgeois*

U. VHS, STL, LNL, LCC

\*U. TS, LSTL, LL, LDC

\*\*U. BN, STL

\*\*\*U. VHS, HSTL

\*\*\*\*U. VHS, LSTL, LCC

\*\*\*\*\*U. HS, STL

\*\*\*\*\*U. TS, LSTL, LCC

\*\*\*\*\*U. BN, STL, LWRL

\*\*\*\*\*U. TS, LSTL

\*\*\*\*\*U. TS, STL, LWRL

\*\*\*\*\*U. HS, HSTL, LL

\*\*\*\*\*U. TS, STL

\*\*\*\*\*U. VHS, STL

\*\*\*\*\*U. BN, LNL, LCC

**R** 15 bottles

Per lot: € 200 – 280



439

**Château Haut-Batailley 2006**  
*Pauillac, 5<sup>ème</sup> Grand Cru Classé*  
Excellent level and appearance  
**R** 10 bottles (OWC)  
Per lot: € 220 – 300

440

**Château Phélan-Ségur 2002**  
*Haut-Médoc, Cru Bourgeois*  
U. IN, excellent appearance  
**R** 12 bottles (OWC)  
Per lot: € 220 – 320

441

**Château La Lagune 1998**  
*Haut-Médoc, 3<sup>ème</sup> Grand Cru Classé*  
U. IN, excellent appearance  
**R** 7 bottles (OWC)  
Per lot: € 160 – 220

442

**Château Bellefond 1985 (1)**  
*Graves*  
**La Parde de Haut Bailly 1983 (2)\***  
*Pessac-Léognan, 2<sup>nd</sup> wine Ch. Haut Bailly*  
**Château Dutruch Grand Poujeaux 1978 (2)\*\***  
*Moulis-en-Médoc, Cru Bourgeois*  
**Frank Phélan 2001 (7)\*\*\***  
*Saint-Estèphe, 2<sup>nd</sup> wine Ch. Phélan-Segur*  
U. TS, LSTL, LNL  
\*U. 1BN, 1TS, LSTL  
\*\*U. TS, LSTL, 1LNL  
\*\*\*U. IN, LSTL, 1SCL  
**M** 12 bottles (OWC)  
Per lot: € 180 – 280

443

**Château Le Bon Pasteur 1961**  
*Lalande-de-Pomerol*  
U. HS or better, STL, 1CRC, NB  
**R** 12 bottles  
Per lot: € 400 – 500

444

**Château Le Bon Pasteur 1961**  
*Lalande-de-Pomerol*  
U. 4TS, 2VHS, 5HS, STL, 1CRC, NB  
**R** 11 bottles  
Per lot: € 360 – 460

445

**Château Rose d'Ars 1962 (2)**  
*Haut-Médoc*  
**Château Truquet 1962 (6)\***  
*Bordeaux Supérieur*  
**Château du Vieux Manoir 1962 (8)\*\***  
*Puisseguin-Saint-Émilion*  
U. LS, STL, CC, CRC, 1PC 1SOS, NB  
\*U. HTMS or better, STL, 1NL, 2LPC, NB  
\*\*U. 2VHS, 4HTMS, 2MS, STL, 1NL, 1CRC, NB  
**R** 16 bottles  
Per lot: € 160 – 240

446

**Château du Vieux Manoir 1962**  
*Puisseguin-Saint-Émilion*  
U. 7HS, 4HTMS, 1MS, STL, 2CC, NB  
**R** 12 bottles  
Per lot: € 120 – 160

447

**Château du Vieux Manoir 1962**  
*Puisseguin-Saint-Émilion*  
U. 2TS, 5HS, 4MS, 1LS, STL, 1LL, 1PC, 1CRC, NB  
**R** 12 bottles  
Per lot: € 120 – 160

448

**Château du Vieux Manoir 1962**  
*Puisseguin-Saint-Émilion*  
U. 2TS, 3VHS, 6HS, 1MS, LSTL, 2CC, NB  
**R** 12 bottles  
Per lot: € 120 – 160

449

**Château Notton 2009**  
*Henri Lurton, Margaux*  
Excellent level and appearance  
**R** 12 bottles (OCB)  
Per lot: € 180 – 240

450

**Château Colbert 2005**  
*Côtes de Bourg*  
Excellent level and appearance  
**R** 12 bottles (2OCB)  
Per lot: € 140 – 180

451

**Château Colbert 2005**  
*Côtes de Bourg*  
Excellent level and appearance  
**R** 12 bottles (2OCB)  
Per lot: € 140 – 180

452

**Château Smith Haut Lafitte 1964**  
*Pessac-Léognan, Cru Classé Rouge*  
U. 1TS, 3VHS, 1HS, 1HTMS, STL, 4LDC, 1CC, NB  
**R** 6 bottles  
Per lot: € 180 – 300

453

**Château Bellegrave 1964 (3)**  
**Château La Pointe 1962 (2)\***  
*Pomerol*  
**Château Lascombes 1966 (2)\*\***  
*Margaux, 2<sup>ème</sup> Grand Cru Classé*  
**Château de la Commanderie 1964 (1)\*\*\***  
**Château de la Commanderie 1966 (3)\*\*\*\***  
**Château de la Commanderie 1970 (1)\*\*\*\*\***  
*Lalande-de-Pomerol*  
U. 1VHS, 1HTMS, 1MS, STL, 1CC, NB  
\*U. 1TS, 1HS, STL, 1SCL, NB  
\*\*U. VHS, STL, NB  
\*\*\*U. VHS, STL, NL, NB  
\*\*\*\*U. 1TS, 1VHS, 1HS, STL, 1CC, 1SOS, NB  
\*\*\*\*\*U. TS, STL, NB  
**R** 12 bottles  
Per lot: € 160 – 260

454

**Château Palmer 1999**  
*Margaux, 3<sup>ème</sup> Grand Cru Classé*  
U. IN, excellent appearance  
**R** 10 bottles (OWC)  
Per lot: € 1350 – 1750

455

**Château Carbonnieux 1982 (1)**  
*Graves, Cru Classé Rouge*  
**Château Fonréaud 1982 (1)\***  
*Listrac-Médoc*  
**Château Cantenac Brown 1979 (1)\*\***  
*Margaux, 3<sup>ème</sup> Grand Cru Classé*  
**Château Branaire-Ducru 1973 (1)\*\*\***  
*Saint-Julien, 4<sup>ème</sup> Grand Cru Classé*  
**Château Lynch-Moussas 1970 (1)\*\*\*\***  
*Pauillac, 5<sup>ème</sup> Grand Cru Classé*  
**Château Troplong Mondot 1970 (4)\*\*\*\*\***  
*Saint-Émilion Grand Cru Classé*  
**Château Rouet 1964 (3)\*\*\*\*\***  
*Côtes de Fronsac*  
U. IN, STL, LDC  
\*Excellent level, LSCL  
\*\*U. TS, excellent appearance, LNL  
\*\*\*U. BN, LSTL, LDC  
\*\*\*\*U. HTMS, LSTL, LDC  
\*\*\*\*\*U. 1TS, 2VHS, 1HS, STL, 3CC, 1DC  
\*\*\*\*\*U. HTMS, LSTL, 1PC, NB  
**R** 12 bottles  
Per lot: € 180 – 280

456

**Château Léoville-las-Cases 2004**  
*Saint-Julien, 2<sup>ème</sup> Grand Cru Classé*  
U. IN, excellent appearance  
**R** 12 bottles (OWC)  
Per lot: € 800 – 1000

457

**Château Montrose 2004**  
*Saint-Estèphe, 2<sup>ème</sup> Grand Cru Classé*  
U. IN, excellent appearance  
**R** 12 bottles (2OWC)  
Per lot: € 440 – 640

458

**Château Léoville-Poyferré 2004**  
*Saint-Julien, 2<sup>ème</sup> Grand Cru Classé*  
U. IN, excellent appearance  
**R** 12 bottles (OWC)  
Per lot: € 400 – 500



**459**

**Château Ducru-Beaucaillou 2004**

*Saint-Julien, 2<sup>ème</sup> Grand Cru Classé*

U. IN, excellent appearance

**R** 12 bottles (OWC)

Per lot: € 650 – 850

**460**

**Château Montrose 2005**

*Saint-Estèphe, 2<sup>ème</sup> Grand Cru Classé*

Excellent level and appearance

**R** 12 bottles (2OWC)

Per lot: € 800 – 1000

**461**

**Château Cos d'Estournel 2005**

*Saint-Estèphe, 2<sup>ème</sup> Grand Cru Classé*

U. IN, excellent appearance

**R** 12 bottles (2OWC)

Per lot: € 1000 – 2000

**462**

**Château Pichon-Longueville Comtesse de Lalande 2005**

*Pauillac, 2<sup>ème</sup> Grand Cru Classé*

U. IN, excellent appearance

**R** 12 bottles (OWC)

Per lot: € 600 – 800

**463**

**Vieux Château Certan 2005**

*Pomerol*

U. IN, excellent appearance

**R** 12 bottles (2OWC)

Per lot: € 950 – 1400

**464**

**Château l'Évangile 2005**

*Pomerol*

U. IN, excellent appearance

**R** 12 bottles (2OWC)

Per lot: € 1300 – 2300

**465**

**Château l'Angélys 1998**

*Saint-Émilion, 1<sup>er</sup> Grand Cru Classé B*

U. IN, excellent appearance

**R** 12 bottles (OWC)

Per lot: € 2000 – 3000

**466**

**Château Chasse-Spleen 2004**

*Moulis-en-Médoc, Cru Bourgeois*

*Exceptionnel*

U. IN, excellent appearance

**R** 12 bottles (OWC)

Per lot: € 240 – 340

**467**

**Château Chasse-Spleen 2005**

*Moulis-en-Médoc, Cru Bourgeois*

*Exceptionnel*

U. IN, excellent appearance

**R** 12 bottles (OWC)

Per lot: € 280 – 380

**468**

**Château Poujeaux 2004**

*Moulis-en-Médoc, Cru Bourgeois*

U. IN, excellent appearance

**R** 12 bottles (OWC)

Per lot: € 160 – 220

**469**

**Château Dutruch Grand Poujeaux 2004**

*Moulis-en-Médoc, Cru Bourgeois*

U. IN, excellent appearance

**R** 12 bottles (OWC)

Per lot: € 160 – 220

**470**

**Château Poujeaux 2005**

*Moulis-en-Médoc, Cru Bourgeois*

U. IN, excellent appearance

**R** 12 bottles (OWC)

Per lot: € 180 – 240

**471**

**Château Siran 2004**

*Margaux*

U. IN, excellent appearance

**R** 12 bottles (OWC)

Per lot: € 220 – 320

**472**

**Château Siran 2005**

*Margaux*

U. IN, excellent appearance

**R** 12 bottles (OWC)

Per lot: € 240 – 340

**473**

**Château Léoville-Poyferré 2004**

*Saint-Julien, 2<sup>ème</sup> Grand Cru Classé*

U. IN, excellent appearance

**R** 12 bottles (OWC)

Per lot: € 450 – 650

**474**

**Château Lagrange 2004**

*Saint-Julien, 3<sup>ème</sup> Grand Cru Classé*

U. IN, excellent appearance

**R** 12 bottles (OWC)

Per lot: € 240 – 340

**475**

**Château Gruaud-Larose 2004**

*Saint-Julien, 2<sup>ème</sup> Grand Cru Classé*

U. IN, excellent appearance

**R** 12 bottles (OWC)

Per lot: € 340 – 440

**476**

**Château Montrose 2004**

*Saint-Estèphe, 2<sup>ème</sup> Grand Cru Classé*

U. IN, excellent appearance

**R** 6 bottles (OWC)

Per lot: € 240 – 340

**477**

**Château Batailley 2004**

*Pauillac, 5<sup>ème</sup> Grand Cru Classé*

U. IN, excellent appearance

**R** 12 bottles (OWC)

Per lot: € 240 – 340

**478**

**Château Pichon-Longueville Baron 2004**

*Pauillac, 2<sup>ème</sup> Grand Cru Classé*

U. IN, excellent appearance

**R** 6 bottles (OWC)

Per lot: € 300 – 400

**479**

**Château Pichon-Longueville Baron 2003**

*Pauillac, 2<sup>ème</sup> Grand Cru Classé*

U. IN, excellent appearance

**R** 6 bottles (OWC)

Per lot: € 360 – 460

**480**

**Château Lafon-Rochet 2004**

*Saint-Estèphe, 4<sup>ème</sup> Grand Cru Classé*

U. IN, excellent appearance

**R** 12 bottles (OWC)

Per lot: € 240 – 340

**481**

**Château Lascombes 2004**

*Margaux, 2<sup>ème</sup> Grand Cru Classé*

U. IN, excellent appearance

**R** 12 bottles (OWC)

Per lot: € 360 – 460

**482**

**Château Haut-Sarpe 2005**

*Saint-Émilion, Grand Cru Classé*

U. IN, excellent appearance

**R** 12 bottles (OWC)

Per lot: € 200 – 260

**483**

**Château Figeac 2004**

*Saint-Émilion, 1<sup>er</sup> Grand Cru Classé B*

U. IN, excellent appearance

**R** 12 bottles (2OWC)

Per lot: € 550 – 750

**484**

**Château Figeac 2003**

*Saint-Émilion, 1<sup>er</sup> Grand Cru Classé B*

U. IN, excellent appearance

**R** 6 bottles (OWC)

Per lot: € 280 – 380





**485**

**Château l'Evangile 2004**

*Pomerol*

U. IN, excellent appearance

**R** 6 bottles (OWC)

Per lot: € 320 – 420

**486**

**Château La Mission Haut-Brion 2004**

*Graves, Cru Classé Rouge*

U. IN, excellent appearance

**R** 6 bottles (OWC)

Per lot: € 500 – 700

**487**

**Château l'Angélus 2003**

*Saint-Emilion, 1<sup>er</sup> Grand Cru Classé B*

U. IN, excellent appearance

**R** 6 bottles (OWC)

Per lot: € 800 – 1000

**488**

**Château l'Angélus 2004**

*Saint-Emilion, 1<sup>er</sup> Grand Cru Classé B*

U. IN, excellent appearance

**R** 6 bottles (OWC)

Per lot: € 750 – 950

**489**

**Château Cos d'Estournel 2004**

*Saint-Estèphe, 2<sup>ème</sup> Grand Cru Classé*

U. IN, excellent appearance

**R** 6 bottles (OWC)

Per lot: € 300 – 400

**490**

**Château Pavie Macquin 2003**

*Saint-Emilion, Grand Cru Classé*

U. IN, excellent appearance

**R** 12 bottles (OWC)

Per lot: € 550 – 750

**491**

**Château Haut Breton Larigaudière 2004**

*Margaux*

U. IN, excellent appearance

**R** 12 bottles (OWC)

Per lot: € 200 – 300

**492**

**Château Giscours 2003**

*Margaux, 3<sup>ème</sup> Grand Cru Classé*

U. IN, excellent appearance

**R** 12 bottles (OWC)

Per lot: € 320 – 420

**493**

**Château Lascombes 2003**

*Margaux, 2<sup>ème</sup> Grand Cru Classé*

U. IN, excellent appearance

**R** 12 bottles (OWC)

Per lot: € 360 – 460

**494**

**Château Lascombes 1990 (1)**

*Margaux, 2<sup>ème</sup> Grand Cru Classé*

**Château Beychevelle 1986 (1)\***

*Saint-Julien, 4<sup>ème</sup> Grand Cru Classé*

U. IN, STL

\*U. IN, STL, LDC

**R** 2 bottles

Per lot: € 80 – 120

**495**

**Château La Mission Haut Brion 1949**

*Graves, Cru Classé Rouge*

U. 1HTMS, 1MS, 1LS, LSTL, LCC, DC

**R** 3 bottles

Per lot: € 1400 – 1800

**496**

**Château L'Angélus 1964**

*Saint-Emilion, 1<sup>er</sup> Grand Cru Classé B*

U. 1HTMS, 1MS, 1LS, STL, 2NL, DB

**R** 3 bottles

Per lot: € 240 – 340

**497**

**Château Rauzan Gassies 1961**

*Margaux, 2<sup>ème</sup> Grand Cru Classé*

U. TS, LSTL, LWRL, LDC, NB

**R** 1 bottle

Per lot: € 80 – 120

**498**

**Château Lynch Bages 1978**

*Paulliac, 5<sup>ème</sup> Grand Cru Classé*

U. VHS or better, LSTL

**R** 12 bottles (OWC)

Per lot: € 800 – 1300

**499**

**Château Lafleur 1947**

*Pomerol*

U. VHS, STL, LCC

**R** 1 bottle

Per lot: € 1800 – 2400

**500**

**Château Lafleur 1948**

*Pomerol*

U. TS, STL, NC

**R** 1 bottle

Per lot: € 900 – 1400

**501**

**Château Lafleur 1953**

*Pomerol*

U. VHS, STL, NC, LDC

**R** 1 bottle

Per lot: € 400 – 600

**502**

**Château La Louvière 2000**

*Graves, Cru Classé Rouge*

U. IN, excellent appearance

**R** 12 bottles (OWC)

Per lot: € 220 – 320

**503**

**Château Pichon-Longueville Baron 2003**

*Paulliac, 2<sup>ème</sup> Grand Cru Classé*

U. IN, excellent appearance

**R** 12 bottles (OWC)

Per lot: € 700 – 900

**504**

**Château Grand-Puy Ducasse 2004**

*Paulliac, 5<sup>ème</sup> Grand Cru Classé*

U. IN, excellent appearance

**R** 6 bottles (OWC)

Per lot: € 120 – 160

**505**

**Château Vieux Robin 2000**

*Médoc, Cru Bourgeois*

U. BN or better, excellent appearance

**R** 14 half bottles - 375ml

Per lot: € 130 – 230

**506**

**Château Cos Labory 2007**

*Saint-Estèphe, 5<sup>ème</sup> Grand Cru Classé*

Excellent level and appearance

**R** 12 bottles (OWC)

Per lot: € 240 – 340

**507**

**Château Cos Labory 2007**

*Saint-Estèphe, 5<sup>ème</sup> Grand Cru Classé*

Excellent level and appearance

**R** 12 bottles (OWC)

Per lot: € 240 – 340

**508**

**Château Chasse-Spleen 2005**

*Moulis-en-Médoc, Cru Bourgeois*

*Exceptionnel*

Excellent level and appearance

**R** 11 bottles

Per lot: € 260 – 350

**509**

**Château Chasse-Spleen 2008**

*Moulis-en-Médoc, Cru Bourgeois*

*Exceptionnel*

Excellent level and appearance

**R** 12 bottles (OWC)

Per lot: € 220 – 320

**510**

**Château Chasse-Spleen 2009**

*Moulis-en-Médoc, Cru Bourgeois*

*Exceptionnel*

Excellent level and appearance

**R** 12 bottles (OWC)

Per lot: € 280 – 380



511

**Château d'Armailhac 2005**  
*Pauillac, 5<sup>ème</sup> Grand Cru Classé*  
Excellent level and appearance  
**R** 12 bottles (OWC)  
Per lot: € 380 – 480

512

**Château d'Armailhac 2006**  
*Pauillac, 5<sup>ème</sup> Grand Cru Classé*  
Excellent level and appearance  
**R** 12 bottles (OWC)  
Per lot: € 280 – 380

513

**Château la Confession 2006**  
*Saint-Émilion Grand Cru*  
Excellent level and appearance  
**R** 12 bottles (OWC)  
Per lot: € 240 – 300



514

**Château la Confession 2010**  
*Saint-Émilion Grand Cru*  
Excellent level and appearance  
**R** 12 bottles (OWC)  
Per lot: € 240 – 300

515

**Château Poujeaux 2006**  
*Moulis-en-Médoc, Cru Bourgeois Exceptionnel*  
Excellent level and appearance  
**R** 12 bottles (OWC)  
Per lot: € 200 – 300

516

**Château Poujeaux 2010**  
*Moulis-en-Médoc, Cru Bourgeois Exceptionnel*  
Excellent level and appearance  
**R** 12 bottles (OWC)  
Per lot: € 200 – 300

517

**Château Talbot 2008**  
*Saint-Julien, 4<sup>ème</sup> Grand Cru Classé*  
Excellent level and appearance  
**R** 12 bottles (OWC)  
Per lot: € 340 – 440

518

**Château Haut-Bages Libéral 2009**  
*Pauillac, 5<sup>ème</sup> Grand Cru Classé*  
Excellent level and appearance  
**R** 12 bottles (OWC)  
Per lot: € 300 – 400

519

**Château d'Aurilhac 2005**  
*Haut-Médoc*  
Excellent level and appearance  
**R** 12 bottles (OWC)  
Per lot: € 140 – 220

520

**Château Poujeaux 2009**  
*Moulis-en-Médoc, Cru Bourgeois Exceptionnel*  
Excellent level and appearance  
**R** 12 bottles (OWC)  
Per lot: € 240 – 300

521

**Château La Croix Du Breuil 1985**  
*Médoc*  
Excellent level and appearance  
**R** 1 double magnum - 3ltr  
Per lot: € 200 – 300

522

**Château Citran 1997 (1)**  
**Château Citran 1992 (8)\***  
**Château Citran 1998 (1)\*\***  
*Haut-Médoc, Cru Bourgeois*  
**Château Camensac 1999 (1)\*\*\***  
*Haut-Médoc, 5<sup>ème</sup> Grand Cru Classé*  
**Château Barateau 2000 (1)\*\*\***  
*Haut-Médoc, Cru Bourgeois*  
U. BN, STL  
\*U. BN or better, LSTL, LTL  
\*\*U. BN, STL  
\*\*\*Excellent level, STL, LTL  
**R** 12 bottles  
Per lot: € 180 – 240

523

**Château Belgrave 1982**  
*Haut-Médoc, 5<sup>ème</sup> Grand Cru Classé*  
U. TS or better, STL  
**R** 11 bottles  
Per lot: € 340 – 440

524

**Château Branaire Ducru 1978 (1)**  
*Saint-Julien, 4<sup>ème</sup> Grand Cru Classé*  
**Sarget de Gruaud-Larose 1980 (10)\***  
*Saint-Julien, 2<sup>nd</sup> wine Ch. Gruaud-Larose*  
U. TS, excellent appearance  
\*U. VHS or better, excellent appearance  
**R** 11 bottles  
Per lot: € 160 – 220

525

**Château Giscours 2007**  
*Margaux, 3<sup>ème</sup> Grand Cru Classé*  
Excellent level and appearance  
**R** 12 bottles (OWC)  
Per lot: € 280 – 380

526

**La Sirène de Giscours 2007**  
*Margaux, 2<sup>nd</sup> wine Ch. Giscours*  
Excellent level and appearance  
**R** 24 bottles (2OWC)  
Per lot: € 320 – 420

527

**Château de Chantegrive 2009**  
*Graves Blanc*  
Excellent level and appearance  
**W** 24 bottles (2OWC)  
Per lot: € 220 – 320

528

**Château de Chantegrive 2009**  
*Graves*  
Excellent level and appearance  
**M** 24 bottles (2OWC)  
Per lot: € 220 – 320

529

**Clos René 2009**  
*Pomerol*  
Excellent level and appearance  
**R** 12 bottles (OWC)  
Per lot: € 220 – 320

530

**Les Fiefs de Lagrange 2009**  
*Saint-Julien, 2<sup>nd</sup> wine Ch. Lagrange*  
Excellent level and appearance  
**R** 12 bottles (OWC)  
Per lot: € 180 – 240

531

**Château Carbonnieux 2009**  
*Pessac-Léognan, Cru Classé Rouge*  
Excellent level and appearance  
**R** 12 bottles (OWC)  
Per lot: € 220 – 320

532

**Château Lynch-Moussas 2000**  
*Pauillac, 5<sup>ème</sup> Grand Cru Classé*  
U. BN or better, excellent appearance  
**R** 12 bottles (OWC)  
Per lot: € 280 – 380

**533**

**Château Pape-Clément 1979 (1)**  
*Pessac-Léognan, Cru Classé Rouge*

**Château Lagrange 1979 (1)\***  
*Saint-Julien, 3<sup>ème</sup> Grand Cru Classé*

**Château Gruaud-Larose 1977 (1)\*\***  
*Saint-Julien, 2<sup>ème</sup> Grand Cru Classé*

**Château La Maronne 1979 (1)\*\*\***  
*Bordeaux Supérieur*

**Château Montrgrand-Milon 1970 (1)\*\*\*\***  
*Pauillac*

**Château Puy Razac 1982 (1)\*\*\*\*\***  
*Saint-Émilion Grand Cru*

**Vieux Château Certan 1980 (1)\*\*\*\*\***  
*Pomerol*

**Château Grand Moueys 1983 (2)\*\*\*\*\***  
*Premières Côtes de Bordeaux*

**Château Grand Moueys 1981 (1)\*\*\*\*\***  
*Premières Côtes de Bordeaux*

**Château Plagnac 1985 (1)\*\*\*\*\***  
*Médoc*

**Château Lapiey 1982 (1)\*\*\*\*\***  
*Haut-Médoc, Cru Bourgeois*

U. TS, HSTL, TL

\*U. TS, STL, NL

\*\*U. 3cm BC, HSTL

\*\*\*U. TS, HSTL

\*\*\*\*U. HTMS, STL

\*\*\*\*\*U. BN, TAL, STL

\*\*\*\*\*U. TS, STL

\*\*\*\*\*U. TS, VHS, GSL, CC

\*\*\*\*\*U. TS, GSL

\*\*\*\*\*U. BN, STL, LL

\*\*\*\*\*U. BN, STL

R 12 bottles

Per lot: € 160 – 220

**534**

**Château Maucaillou 1982**

*Moulis-en-Médoc, Cru Bourgeois*

U. TS or better, excellent appearance, LNL

R 12 bottles (OWC)

Per lot: € 220 – 320

**535**

**Château Maucaillou 1985**

*Moulis-en-Médoc, Cru Bourgeois*

U. TS or better, LSTL, 1TAL

R 12 bottles (OWC)

Per lot: € 200 – 300

**536**

**Château Maucaillou 1985**

*Moulis-en-Médoc, Cru Bourgeois*

U. HS or better, HSTL, TAL

R 12 bottles (OWC)

Per lot: € 200 – 300

**537**

**Château Maucaillou 1986**

*Moulis-en-Médoc, Cru Bourgeois*

U. BN or better, excellent appearance, 2LNL

R 12 bottles (OWC)

Per lot: € 200 – 300

**538**

**Château Cantemerle 1989**

*Haut-Médoc, 5<sup>ème</sup> Grand Cru Classé*

U. BN or better, excellent appearance

R 12 bottles (OWC)

Per lot: € 500 – 700

**539**

**Château Maucaillou 1985**

*Moulis-en-Médoc, Cru Bourgeois*

U. VHS or better, LSTL

R 12 bottles (OWC)

Per lot: € 200 – 300

**540**

**Château Maucaillou 1986**

*Moulis-en-Médoc, Cru Bourgeois*

U. VHS or better, excellent appearance

R 12 bottles (OWC)

Per lot: € 200 – 300

**541**

**Château Marquis de Terme 1985**

*Margaux, 4<sup>ème</sup> Grand Cru Classé*

U. VHS or better, excellent appearance

R 12 bottles (OWC)

Per lot: € 280 – 380

**542**

**Château Maucaillou 1986**

*Moulis-en-Médoc, Cru Bourgeois*

U. BN or better, excellent appearance, 2LNL

R 12 bottles (OWC)

Per lot: € 200 – 300

**543**

**Château Mouton Baronne Philippe 1982**

*Pauillac, 5<sup>ème</sup> Grand Cru Classé*

U. HS, WISL, CC

R 1 double magnum - 3ltr

Per lot: € 240 – 340

**544**

**Clos Taillefer Barreau 1989**

*Pomerol*

U. 3TS, 2BN, 7IN, 1LSTL, 1LWRL

R 12 bottles

Per lot: € 240 – 440

**545**

**Vieux Château Chambeau 'Cuvée  
Jubilée' 2004**

*Lussac Saint-Émilion*

U. IN or better, excellent appearance

R 12 bottles (OCB)

Per lot: € 90 – 130

**546**

**Château Franc-Maillet 1952 (1)**

**Château Petit Village 1975 (1)\***

*Pomerol*

**Château Milon 1957 (1)\*\***

*Pauillac, Cru Bourgeois Supérieur*

U. HS, STL, TL, DB

\*U. HS, STL

\*\*U. TS, STL, DB

R 3 bottles

Per lot: € 100 – 200

**547**

**Château Haut-Marbuzet 2005**

*Saint-Estèphe, Cru Bourgeois*

*Exceptionnel*

Excellent level and appearance

R 4 bottles (OWC)

Per lot: € 80 – 120

**548**

**Château Fournay 1986**

*Saint-Émilion Grand Cru*

U. TS or better, excellent appearance

R 12 bottles (OWC)

Per lot: € 140 – 240

**549**

**Château Fournay 1986**

*Saint-Émilion Grand Cru*

U. BN, 1LSTL, 1WASL, 2LNC

R 12 bottles (OWC)

Per lot: € 140 – 240

**550**

**Château Fournay 1986**

*Saint-Émilion Grand Cru*

U. 10IN, 2TS, 1LNL, 2LNC

S 12 bottles (OWC)

Per lot: € 140 – 240

**551**

**Château Gruaud Larose 1982 (1)**

*Saint-Julien, 2<sup>ème</sup> Grand Cru Classé*

**Château Grand-Puy Ducasse 1978 (1)\***

*Pauillac, 5<sup>ème</sup> Grand Cru Classé*

**Château Cantemerle 1982 (1)\*\***

*Haut-Médoc, 5<sup>ème</sup> Grand Cru Classé*

U. IN, excellent appearance

\*U. BN, LSTL

\*\*U. TS, LNL

R 3 bottles

Per lot: € 260 – 330

**552**

**Château Bourdillot 1990**

*Premières Côtes de Blaye*

U. VHS or better, excellent appearance, 1STL,

2NL

R 12 bottles

Per lot: € 90 – 130

**553**

**Château Tour de Pez 2006**

*Saint-Estèphe, Cru Bourgeois*

Excellent level and appearance

R 12 bottles (OWC)

Per lot: € 200 – 300



**554**

**Château du Domaine de l'Eglise 1997**  
*Pomerol*  
U. 1IN, 1TS, excellent appearance, 1SSOS  
**R** 2 bottles  
Per lot: € 80 – 120

**555**

**Château Fonroque 1995 (1)**  
**Château Fonplegade 1998 (2)\***  
**Château Mesny de Boisseaux 1995 (2)\*\***  
**Château Tausinat L'Hermitage 1998 (1)\*\*\***  
**Vieux Château de l'Abbaye 1998 (2)\*\*\*\***  
*Saint-Émilion Grand Cru*  
U. IN, LSTL  
\*U. BN, excellent appearance  
\*\*U. TS, LSTL  
\*\*\*U. IN, excellent appearance  
\*\*\*\*U. BN, LNL  
**R** 8 bottles  
Per lot: € 160 – 220

**556**

**Château Poujeaux 1990 (3)**  
**Château Poujeaux 1989 (1)\***  
**Château Poujeaux 1988 (1)\*\***  
*Moulis-en-Médoc, Cru Bourgeois Exceptionnel*  
**Château du Tertre 1998 (1)\*\*\***  
*Margaux, 5<sup>ème</sup> Grand Cru Classé*  
**Château Sociando-Mallet 1988 (3)\*\*\*\***  
**Château Sociando-Mallet 1990 (3)\*\*\*\*\***  
*Haut-Médoc*  
U. IN, 2LSTL  
\*Excellent level and appearance  
\*\*U. BN, LSCL  
\*\*\*U. IN, excellent appearance  
\*\*\*\*U. TS or better, STL  
\*\*\*\*\*U. TS or better, STL, 1NL  
**R** 12 bottles  
Per lot: € 280 – 380

**557**

**Château Cos d'Estournel 1988 (2)**  
**Château Cos d'Estournel 1992 (4)\***  
**Château Montrose 1992 (1)\*\***  
*Saint-Estèphe, 2<sup>ème</sup> Grand Cru Classé*  
**Château Palmer 1997 (1)\*\*\***  
*Margaux, 3<sup>ème</sup> Grand Cru Classé*  
**Château Pichon-Longueville Comtesse 1991 (2)\*\*\*\***  
*Pauillac, 2<sup>ème</sup> Grand Cru Classé*  
**Château Talbot 1989 (1)\*\*\*\*\***  
**Château Talbot 1999 (1)\*\***  
*Saint-Julien, 4<sup>ème</sup> Grand Cru Classé*  
U. 1BN, 1TS, excellent appearance  
\*U. BN or better, excellent appearance, 1LNL  
\*\*Excellent level and appearance  
\*\*\*U. BN, excellent appearance  
\*\*\*\*U. BN, excellent appearance, 1LSTL  
\*\*\*\*\*U. TS, excellent appearance  
**R** 12 bottles  
Per lot: € 500 – 700

**558**

**Château Phélan Ségur 1990 (8)**  
**Château Phélan Ségur 1989 (4)\***  
*Saint-Estèphe*  
U. IN, STL, SCL, NL  
\*U. BN or better, STL, SCL, NL, 1TL  
**R** 12 bottles  
Per lot: € 360 – 540

**559**

**Clos du Marquis 1990 (1)**  
*Saint-Julien, 2<sup>nd</sup> wine Ch. Léoville-las-Cases*  
**Château Cantemerle 1989 (1)\***  
**Château Belgrave 1964 (1)\*\***  
*Haut-Médoc, 5<sup>ème</sup> Grand Cru Classé*  
**Château Chasse-Spleen 1990 (5)\*\*\***  
*Moulis-en-Médoc, Cru Bourgeois Exceptionnel*  
U. BN, LSTL  
\*Excellent level and appearance, LNL  
\*\*U. HTMS, HSTL, SCL  
\*\*\*U. BN or better, excellent appearance, 2LNL  
**R** 8 bottles  
Per lot: € 200 – 300

**560**

**Château Clinet 1988 (5)**  
**Château Petit Village 1985 (1)\***  
**Château Petit Village 1988 (2)\*\***  
*Pomerol*  
U. BN, excellent appearance  
\*U. TS, excellent appearance, LSTL  
\*\*U. TS, excellent appearance, 1SCL  
**R** 8 bottles  
Per lot: € 280 – 370

**561**

**Château de la Dauphine 1999**  
*Fronsac*  
U. BN or better, excellent appearance  
**R** 12 bottles (OWC)  
Per lot: € 120 – 180

**562**

**Château de la Dauphine 1999**  
*Fronsac*  
U. BN or better, excellent appearance  
**R** 12 bottles (OWC)  
Per lot: € 120 – 180

**563**

**Château Boucqueyran 1995 (5)**  
**Château Brillette Comte du Perier de Larsan 1993 (1)\***  
**Château Poujeaux 1996 (3)\*\***  
**Château Poujeaux 2002 (2)\*\*\***  
*Moulis-en-Médoc*  
U. TS, 1LWRL  
\*U. BN, LSCL, LDC  
\*\*U. IN, 1LSTL  
\*\*\*U. TS or better, 1LSCL  
**R** 11 bottles  
Per lot: € 140 – 200

**564**

**Château La Clusière 1996 (10)**  
**Château La Clusière 1990 (1)**  
*Saint-Émilion Grand Cru Classé*  
U. BN, LSTL, 1LNL  
**R** 11 bottles  
Per lot: € 550 – 750

**565**

**Château de la Dauphine 1999**  
*Fronsac*  
U. BN or better, excellent appearance  
**R** 12 bottles (OWC)  
Per lot: € 120 – 180

**566**

**Château La Fleur Gazin 2004 (1) 375ml**  
**Château de Sales 1994 (3)\***  
**Château Plince 1996 (5)\*\***  
*Pomerol*  
Excellent level and appearance  
\*U. IN, LSCL  
\*\*U. IN, 1TS, LSTL, 1LNL  
**R** 8 bottles & 1 half bottle  
Per lot: € 170 – 240

**567**

**Château Coucheroy 1997 (1)**  
*Pessac-Léognan*  
**Château Virelade 1990 (3)\***  
*Graves*  
**Château Cissac 1988 (11)\*\***  
*Haut-Médoc, Cru Bourgeois*  
U. IN, TL  
\*U. IN, BN, TS, 2TL, LSTL  
\*\*U. VHS or better, 1LNL, 2LNL  
**R** 15 bottles (OWC)  
Per lot: € 240 – 340

**568**

**Château Gruaud-Larose 1988 (1)\*\***  
**Château Léoville-Poyferré 1997 (2)**  
*Saint-Julien, 2<sup>ème</sup> Grand Cru Classé*  
**Château Lalande Borie 1993 (7)\***  
*Saint-Julien*  
U. IN, LSTL  
\*U. 4 excellent level, 3IN, LSTL  
\*\*U. BN, LSTL, LNL  
**R** 10 bottles  
Per lot: € 180 – 280

569

**Château Houissant 1994 (6)**  
*Saint-Estèphe, Cru Bourgeois*  
**Château Dauzac 2002 (5)\***  
*Margaux, 5<sup>ème</sup> Grand Cru Classé*  
U. TS or better, 1VHS, LSTL, LNL, 1LTL  
\*U. IN, LSTL  
R 11 bottles  
Per lot: € 180 – 240

570

**Château Cissac 1990 (7)**  
**Château Sociando-Mallet 1996 (1)\***  
**Château Villegeorge 2002 (2)\*\* 375ml**  
**Château Villegeorge 2005 (2)\*\*\***  
*Haut-Médoc*  
U. TS or better, LNL, LTL, LCRC  
\*U. BN, STL, LNL  
\*\*Excellent level and appearance  
\*\*\*U. IN, excellent appearance  
R 10 bottles & 2 half bottles 375ml  
Per lot: € 200 – 300

571

**Château Ferrand 2006**  
*Pomerol*  
Excellent level and appearance  
R 12 bottles (OCB)  
Per lot: € 160 – 220

572

**Château Pedesclaux 2004**  
*Pauillac, 5<sup>ème</sup> Grand Cru Classé*  
Excellent level and appearance  
R 12 bottles (OWC)  
Per lot: € 200 – 300

573

**Château Tour Haut Vignoble 2005**  
*Saint-Estèphe*  
Excellent level and appearance  
R 12 bottles (OCB)  
Per lot: € 160 – 220

574

**Château Pontac Monplaisir 2005**  
*Pessac-Léognan*  
Excellent level and appearance  
R 12 bottles (OCB)  
Per lot: € 160 – 220

575

**Domaine de Chevalier 2006**  
*Pessac-Léognan, Cru Classé Rouge*  
Excellent level and appearance  
R 12 bottles (OWC)  
Per lot: € 300 – 400

576

**Clos la Madeleine 2007**  
*Saint-Émilion Grand Cru*  
Excellent level and appearance  
R 12 bottles (OWC)  
Per lot: € 240 – 300

577

**Château Tour Haut Vignoble 2009**  
*Saint-Estèphe*  
Excellent level and appearance  
R 12 bottles (OCB)  
Per lot: € 150 – 240

578

**Château Altimar 2009**  
*Pomerol*  
Excellent level and appearance  
R 12 bottles (OWC)  
Per lot: € 300 – 380

579

**Château Poujeaux 2009**  
*Moulis-en-Médoc, Cru Bourgeois*  
Excellent level and appearance  
R 12 bottles (OWC)  
Per lot: € 240 – 340

580

**Château Saint-Pierre 2009**  
*Saint-Julien, 4<sup>ème</sup> Grand Cru Classé*  
Excellent level and appearance  
R 12 bottles (OWC)  
Per lot: € 500 – 700

581

**Château Poujeaux 2009**  
*Moulis-en-Médoc, Cru Bourgeois*  
Excellent level and appearance  
R 12 bottles (OWC)  
Per lot: € 240 – 340

582

**Château de Marbuzet 2003**  
*Saint-Éstephe, Cru Bourgeois*  
Excellent level and appearance  
R 12 bottles (OWC)  
Per lot: € 240 – 340

583

**Château de Marbuzet 2003**  
*Saint-Éstephe, Cru Bourgeois*  
Excellent level and appearance  
R 12 bottles (OWC)  
Per lot: € 240 – 340

584

**Château Haut-Bages Libéral 2003**  
*Pauillac, 5<sup>ème</sup> Grand Cru Classé*  
Excellent level and appearance  
R 12 bottles (OWC)  
Per lot: € 240 – 340

585

**Château Haut-Bages Libéral 2003**  
*Pauillac, 5<sup>ème</sup> Grand Cru Classé*  
Excellent level and appearance  
R 12 bottles (OWC)  
Per lot: € 240 – 340

586

**Château Haut-Bages Libéral 2003**  
*Pauillac, 5<sup>ème</sup> Grand Cru Classé*  
Excellent level and appearance  
R 12 bottles (OWC)  
Per lot: € 240 – 340

587

**Château Haut-Bages Libéral 2003**  
*Pauillac, 5<sup>ème</sup> Grand Cru Classé*  
Excellent level and appearance  
R 12 bottles (OWC)  
Per lot: € 240 – 340



588

**Château Haut-Bages Libéral 2004**  
*Pauillac, 5<sup>ème</sup> Grand Cru Classé*  
Excellent level and appearance  
R 12 bottles (OWC)  
Per lot: € 220 – 300

589

**Château Haut-Bages Libéral 2004**  
*Pauillac, 5<sup>ème</sup> Grand Cru Classé*  
Excellent level and appearance  
R 12 bottles (OWC)  
Per lot: € 220 – 300

590

**Château Haut-Bages Libéral 2004**  
*Pauillac, 5<sup>ème</sup> Grand Cru Classé*  
Excellent level and appearance  
R 12 bottles (OWC)  
Per lot: € 220 – 300



**591**

**Château du Tertre 2004**  
*Margaux, 5<sup>ème</sup> Grand Cru Classé*  
Excellent level and appearance  
**R** 12 bottles (OWC)  
Per lot: € 280 – 380

**592**

**Château du Tertre 2004**  
*Margaux, 5<sup>ème</sup> Grand Cru Classé*  
Excellent level and appearance  
**R** 12 bottles (OWC)  
Per lot: € 280 – 380

**593**

**Château du Tertre 2004**  
*Margaux, 5<sup>ème</sup> Grand Cru Classé*  
Excellent level and appearance  
**R** 12 bottles (OWC)  
Per lot: € 280 – 380

**594**

**Château du Tertre 2004**  
*Margaux, 5<sup>ème</sup> Grand Cru Classé*  
Excellent level and appearance  
**R** 12 bottles (OWC)  
Per lot: € 280 – 380

**595**

**Château du Tertre 2004**  
*Margaux, 5<sup>ème</sup> Grand Cru Classé*  
Excellent level and appearance  
**R** 12 bottles (OWC)  
Per lot: € 280 – 380

**596**

**Château du Tertre 2005**  
*Margaux, 5<sup>ème</sup> Grand Cru Classé*  
Excellent level and appearance  
**R** 12 bottles (OWC)  
Per lot: € 340 – 550

**597**

**Château du Tertre 2005**  
*Margaux, 5<sup>ème</sup> Grand Cru Classé*  
Excellent level and appearance  
**R** 12 bottles (OWC)  
Per lot: € 340 – 550

**598**

**Château de Marbuzet 2003**  
*Saint-Éstephe, Cru Bourgeois*  
Excellent level and appearance  
**R** 12 bottles (OWC)  
Per lot: € 240 – 340

**599**

**Château de Marbuzet 2003**  
*Saint-Éstephe, Cru Bourgeois*  
Excellent level and appearance  
**R** 12 bottles (OWC)  
Per lot: € 240 – 340

**600**

**Château Fonbel 2005**  
*Saint-Émilion Grand Cru Classé*  
Excellent level and appearance  
**R** 12 bottles (OWC)  
Per lot: € 220 – 300

**601**

**Château Fonbel 2005**  
*Saint-Émilion Grand Cru Classé*  
Excellent level and appearance  
**R** 12 bottles (OWC)  
Per lot: € 220 – 300

**602**

**Château Trottevielle 2006**  
*Saint-Émilion, 1<sup>er</sup> Grand Cru Classé B*  
Excellent level and appearance  
**R** 12 bottles (OWC)  
Per lot: € 440 – 550

**603**

**Château d'Angludet 1982 (2)**  
*Margaux, Cru Bourgeois Supérieur*  
**Château Martinens 1982 (5)**  
**Château Martinens 1983 (5)**  
*Margaux, Cru Bourgeois*  
U. 1VHS, 1HS, 1NL, 1CC, 1DC  
\*U. VHS or better, excellent appearance, 2LNC,  
1LNL, 1LPC  
\*\*U. TS or better, LSTL, 1LPC, 1LDC  
**R** 12 bottles  
Per lot: € 240 – 340

**604**

**Château Sociando-Mallet 1991 (6)**  
*Haut-Médoc*  
**Château Boyd-Cantenac 1969 (1)\***  
*Margaux, 3<sup>ème</sup> Grand Cru Classé*  
**Château Canon-La-Gaffelière 1982 (1)\*\***  
**Château La Rose-Pourret 1997 (1)\*\*\***  
*Saint-Émilion, Grand Cru Classé*  
U. TS or better, LSTL  
\*U. VHS, STL, NL, LL, DB by Robbers en Van  
den Hoogen, Arnhem  
\*\*U. VHS, LSTL, NC  
\*\*\*U. BN, excellent appearance  
**R** 9 bottles  
Per lot: € 180 – 280

**605**

**Fortin 1985 (7)**  
*Mahler-Besse, Médoc*  
**Château Lamartre 1992 (6)\***  
*Saint-Émilion Grand Cru*  
U. VHS or better, excellent appearance, 1LSTL  
\*U. BN or better, excellent appearance  
**R** 13 bottles (OCB)  
Per lot: € 80 – 120

**606**

**Château La Fleur Pourret 1970**  
*Saint-Émilion*  
U. HTMS or better, STL, NL, 1TL  
**R** 9 bottles (OCB)  
Per lot: € 80 – 120

**607**

**Château Cap de Mourlin 1969**  
*Saint-Émilion, Grand Cru Classé*  
U. HS or better, GSL  
**R** 12 bottles (OWC)  
Per lot: € 140 – 180

**608**

**Château La Fleur Pourret 1970**  
*Saint-Émilion*  
U. VHS or better, STL, 2NL  
**R** 12 bottles  
Per lot: € 180 – 260

**609**

**Château Lagrange-a-Pomerol 1969**  
*Pomerol*  
U. TS or better, LWRL  
**R** 12 bottles (OWC)  
Per lot: € 240 – 340

**610**

**Château de Camensac 1977**  
*Haut-Médoc, 5<sup>ème</sup> Grand Cru Classé*  
U. VHS or better, STL, TL  
**R** 16 bottles  
Per lot: € 160 – 220

**611**

**Château Chasse-Spleen 1990**  
*Moulis-en-Médoc, Cru Bourgeois*  
*Exceptionnel*  
U. BN or better, excellent appearance  
**R** 12 bottles (OWC)  
Per lot: € 440 – 560

**612**

**Château La Fleur 1990**  
*Saint-Émilion Grand Cru*  
U. BN or better, excellent appearance  
**R** 12 bottles (OWC)  
Per lot: € 320 – 420

**613**

**Château Lestage 1995**  
*Listrac-Médoc, Cru Bourgeois*  
U. BN or better, excellent appearance  
**R** 12 bottles (OCB)  
Per lot: € 120 – 180

**614**

**Château Lestage 1995**  
*Listrac-Médoc, Cru Bourgeois*  
U. BN or better, excellent appearance  
**R** 12 bottles (OCB)  
Per lot: € 120 – 180



615

Château Lestage 1995

Listrac-Médoc, Cru Bourgeois

U. BN or better, excellent appearance

R 12 bottles (OCB)

Per lot: € 120 – 180

616

Château Lestage 1995

Listrac-Médoc, Cru Bourgeois

U. BN or better, excellent appearance

R 10 bottles (OCB)

Per lot: € 100 – 150

617

Château Belgrave 2006

Haut-Médoc, 5<sup>ème</sup> Grand Cru Classé

Excellent level and appearance

R 12 bottles (OWC)

Per lot: € 280 – 380

618

Château Talbot 2004

Saint-Julien, 4<sup>ème</sup> Grand Cru classé

U. IN, excellent appearance

R 12 bottles (OWC)

Per lot: € 340 – 440

619

Château Pontet-Canet 1995 (2)

Pauillac, 5<sup>ème</sup> Grand Cru Classé

Château Rausan-Segla 1986 (1)\*

Château Rausan-Segla 1983 (1)\*\*

Margaux, 2<sup>ème</sup> Grand Cru Classé

Château Saint-Georges 1982 (1)\*\*\*

Château Saint-Georges 1997 (1)\*\*\*\*

Château Puy Saint-Georges 1986 (2)\*\*\*\*\*

Saint-Georges-Saint-Émilion

U. IN, excellent appearance

\*U. BN, LSCL

\*\*U. IN, STL

\*\*\*U. TS, STL

\*\*\*\*U. BN, LSTL

\*\*\*\*\*U. BN, LWRL

R 8 bottles

Per lot: € 220 – 300

620

Château La Tour de By 1975 (1) 3ltr

Médoc, Cru Bourgeois

Château Léoville-las-Cases 1973 (3)\*

Château Léoville-las-Cases 1970 (1)\*\*

Saint-Julien, 2<sup>ème</sup> Grand Cru Classé

Château Carbonnieux 1971 (1)\*\*\*

Pessac-Léognan, Cru Classé Rouge

Château Cadet-Piola 1979 (2)\*\*\*\*

Saint-Émilion Grand Cru

Château La Tour de Mons 1976 (1)\*\*\*\*\*

Margaux

Château du Tertre 1979 (1)\*\*\*\*\*

Margaux, 5<sup>ème</sup> Grand Cru Classé

Château Houissant 1975 (2)\*\*\*\*\*

Saint-Estèphe, Cru Bourgeois

U. TS, excellent appearance

\*U. 2TS, 1HS, STL, 1LL

\*\*U. VHS, TAL

\*\*\*U. VHS, LSTL, NL

\*\*\*\*U. 1BN, 1TS, LSTL, NL

\*\*\*\*\*U. HTMS, STL, LL

\*\*\*\*\*U. TS, STL

\*\*\*\*\*U. TS, HS, STL, 1CC

R 1 double magnum - 3ltr (OWC) & 11 bottles

Per lot: € 260 – 380

621

Château Chantegrive 2002

Graves

Excellent level and appearance

R 12 bottles (OWC)

Per lot: € 160 – 220

622

Château Batailley 1971 (1) 1.5ltr

Château Batailley 1964 (1)\*

Château Batailley 1985 (1)\*\*

Château Batailley 1993 (1)\*\*\*

Pauillac, 5<sup>ème</sup> Grand Cru Classé

U. TS, GSL, DC

\*U. TS, LSTL, FL

\*\*U. TS, LSTL, NL, LCC

\*\*\*U. IN, excellent appearance

R 1 magnum - 1.5ltr & 3 bottles

Per lot: € 90 – 150

623

Château Ségur 1986 (1) 1.5ltr

Château Ségur 1987 (3)\*

Haut-Médoc, Cru Bourgeois

Château Tronquoy-Lalande 1987 (2)\*\*

Saint-Estèphe

Château La Tour de By 1994 (1)\*\*\* 6ltr

Château La Tour de By 'Cuvée Prestige'

1986 (1)\*\*\*\* 1.5ltr

Château La Tour de By 1989 (1)\*\*\*\*\*

1.5ltr

Château La Tour de By 1987 (2)\*\*\*\*\*

Médoc, Cru Bourgeois

Château Fontesteau 1983 (1)\*\*\*\*\* 1.5ltr

Haut-Médoc, Cru Bourgeois

U. TS, excellent appearance

\*U. TS or better, excellent appearance

\*\*U. 1BN, 1TS, 1STL

\*\*\*U. TS, excellent appearance, LSCL

\*\*\*\*U. BN, excellent appearance

\*\*\*\*\*U. TS, excellent appearance

\*\*\*\*\*U. BN, LSTL

\*\*\*\*\*U. VHS, LSTL, NL

R 7 bottles & 4 magnums - 1.5ltr & 1

methusaleh - 6ltr

Per lot: € 240 – 340

624

Château Giscours 1970 (2)

Margaux, 3<sup>ème</sup> Grand Cru Classé

Château Ferrand 1973 (1)\*

Château Ferrand 1976 (3)\*\*

Pomerol

Château La Croix Figeac 1971 (1)\*\*\*

Saint-Émilion Grand Cru

Château Cantemerle 1970 (1)\*\*\*\*

Haut-Médoc, 5<sup>ème</sup> Grand Cru Classé

Château Ségur 1971 (1)\*\*\*\*\*

Haut-Médoc, Cru Bourgeois

U. TS, LSTL, NL, LCC

\*U. TS, GSL

\*\*U. TS, LSTL

\*\*\*U. LS, STL, HCC

\*\*\*\*U. HS, LSTL, NL

\*\*\*\*\*U. VHS, STL, NL

R 9 bottles

Per lot: € 160 – 260

625

Château Montrose 1973 (2)

Saint-Estèphe, 2<sup>ème</sup> Grand Cru Classé

Château Ducru-Beaucaillou 1973 (1)\*

Saint-Julien, 2<sup>ème</sup> Grand Cru Classé

Château Lynch Bages 1973 (1)\*\*

Pauillac, 5<sup>ème</sup> Grand Cru Classé

Château Capet 1976 (2)\*\*\*

Saint-Émilion Grand Cru

U. HTMS, STL, 1NL, LCC

\*U. TS, LSTL, NL

\*\*U. TS, LSTL

\*\*\*U. 1BN, 1TS, LSTL

R 6 bottles

Per lot: € 160 – 260

626

Château Grand Saint-Julien 1970 (1)

Château Grand Saint-Julien 1966 (1)\*\*

1.5ltr

Saint-Julien, Cru Bourgeois

Château Nardon 1970 (1)\*\*

Saint-Émilion

Château Beau-Site Haut-Vignoble 1975

(6)\*\*\*

Saint-Estèphe

U. VHS, STL, LCC

\*U. HS, STL, TL

\*\*U. HTMS, STL, NL

\*\*\*U. VHS or better, GSL, NL

R 8 bottles & 1 magnum - 1.5ltr

Per lot: € 100 – 160

627

Château La Fleur-Pétrus 1964 (1)

Pomerol

Château Tayac 1975 (3)\*

Château Tayac 1976 (3)\*\*

Margaux

Château Saint-Georges 1978 (1)\*\*\*

Saint-Georges-Saint-Émilion

U. HTMS, LSTL, SCL, LCC

\*U. BN or better, LSTL

\*\*U. HTMS or better, LSTL, 1CC

\*\*\*U. TS, HSTL, NL

R 8 bottles

Per lot: € 120 – 170



**628**  
**Château du Domaine de l'Église 1966**  
*Pomerol*  
**Château Léoville-las-Cases 1966\***  
*Saint-Julien, 2<sup>ème</sup> Grand Cru Classé*  
U. TS, STL, LCC  
\*U. HS, LSTL  
**R** 2 magnums  
**Per lot: € 200 – 280**

**629**  
**Château Lagrange 1989 (6)**  
*Saint-Julien, 3<sup>ème</sup> Grand Cru Classé*  
**Château Talbot 1989 (4)\***  
*Saint-Julien, 4<sup>ème</sup> Grand Cru Classé*  
U. 5IN, 1BN, LSTL  
\*U. 3BN, 1TS, LSTL  
**R** 10 bottles  
**Per lot: € 380 – 480**

**630**  
**Château Clos Chaumont 2004**  
*Premières Côtes de Bordeaux*  
Excellent level and appearance  
**R** 12 bottles (OWC)  
**Per lot: € 120 – 190**

**631**  
**Château les Ormes de Pez 1992**  
*Saint-Estèphe, Cru Bourgeois*  
*Exceptionnel*  
U. 8TS, 2VHS, 2HTMS, LSTL  
**R** 12 bottles (OWC)  
**Per lot: € 220 – 320**

**632**  
**Château Roc de Boisseaux 2005**  
*Saint-Émilion Grand Cru*  
Excellent level and appearance  
**R** 12 bottles (OCB)  
**Per lot: € 120 – 180**

**633**  
**Château Grand Corbin 2003**  
*Saint-Émilion Grand Cru*  
Excellent level and appearance  
**R** 12 bottles (OWC)  
**Per lot: € 220 – 320**

**634**  
**Château Lafleur-Gazin 2007 (6)**  
*Pomerol*  
**Château de Camensac 2006 (6)**  
*Haut-Médoc, 5<sup>ème</sup> Grand Cru Classé*  
Excellent level and appearance  
**R** 12 bottles (2OWC)  
**Per lot: € 240 – 340**

**635**  
**Château Millet 1995**  
*Graves Rouge*  
U. TS or better, STL  
**R** 11 bottles  
**Per lot: € 130 – 180**

**636**  
**Château Colbert-Cannet 2007**  
*Haut-Médoc*  
Excellent level and appearance  
**R** 12 bottles (OCB)  
**Per lot: € 90 – 150**

**637**  
**Château Colbert-Cannet 2007**  
*Haut-Médoc*  
Excellent level and appearance  
**R** 12 bottles (OCB)  
**Per lot: € 90 – 150**

**638**  
**Château Plaisance 1993**  
*Saint-Émilion Grand Cru*  
U. IN, STL  
**R** 12 bottles (OWC)  
**Per lot: € 180 – 280**

**639**  
**Château Soutard 1996**  
*Saint-Émilion, Grand Cru Classé*  
U. BN or better, excellent appearance  
**R** 6 bottles  
**Per lot: € 140 – 220**

**640**  
**Château Soutard 1999**  
*Saint-Émilion, Grand Cru Classé*  
U. BN or better, LSTL  
**R** 11 bottles  
**Per lot: € 180 – 260**

**641**  
**Château Soutard 2003**  
*Saint-Émilion, Grand Cru Classé*  
Excellent level, LSTL, 2LSCL  
**R** 6 bottles  
**Per lot: € 140 – 220**

**642**  
**Château Fombrauge 2006**  
*Saint-Émilion Grand Cru*  
U. IN, LSTL  
**R** 6 bottles  
**Per lot: € 90 – 130**

**643**  
**Château Les Ormes de Pez 1998**  
*Saint-Estèphe, Cru Bourgeois*  
Excellent level and appearance  
**R** 11 bottles  
**Per lot: € 220 – 320**

**644**  
**Château Lafon-Rochet 2001 (6)**  
**Château Lafon-Rochet 2005 (6)**  
*Saint-Estèphe, 4<sup>ème</sup> Grand Cru Classé*  
Excellent level and appearance  
**R** 12 bottles  
**Per lot: € 300 – 400**

**645**  
**Château Potensac 2003**  
*Médoc*  
Excellent level and appearance  
**R** 12 bottles  
**Per lot: € 220 – 320**

**646**  
**Château Durfort-Vivens 1993 (2)**  
*Margaux, 2<sup>ème</sup> Grand Cru Classé*  
**Château d'Issan 1996 (2)\***  
*Margaux, 3<sup>ème</sup> Grand Cru Classé*  
**Château Marquis du Terme 1998 (2)**  
*Margaux, 4<sup>ème</sup> Grand Cru Classé*  
U. IN, LSTL  
\*Excellent level and appearance  
**R** 6 bottles  
**Per lot: € 130 – 180**

**647**  
**Château du Tertre 2001 (6)**  
**Château du Tertre 2003 (5)**  
*Margaux, 5<sup>ème</sup> Grand Cru Classé*  
Excellent level and appearance  
**R** 11 bottles  
**Per lot: € 300 – 400**

**648**  
**Château du Tertre 2007**  
*Margaux, 5<sup>ème</sup> Grand Cru Classé*  
Excellent level and appearance  
**R** 12 bottles  
**Per lot: € 280 – 380**

**649**  
**Château Haut-Batailley 2002**  
*Pauillac, 5<sup>ème</sup> Grand Cru Classé*  
Excellent level and appearance  
**R** 12 bottles  
**Per lot: € 240 – 300**

**650**  
**Château Clerc Milon 2006**  
*Pauillac, 5<sup>ème</sup> Grand Cru Classé*  
Excellent level and appearance  
**R** 12 bottles  
**Per lot: € 340 – 440**

**651**  
**Clos du Clocher 2006**  
*Pomerol*  
Excellent level and appearance  
**R** 12 bottles  
**Per lot: € 320 – 420**





652

**Château Gloria 1997 (2)**

**Château Gloria 1998 (3)**

**Château Gloria 2003 (6)**

*Saint-Julien*

U. BN or better, excellent appearance

**R** 11 bottles

Per lot: € 240 – 340

653

**Domaine de Chevalier 2004**

*Pessac-Léognan, Cru Classé Rouge*

Excellent level and appearance

**R** 6 bottles

Per lot: € 180 – 240

654

**Château Poujeaux 2001**

*Moulis-en-Médoc, Cru Bourgeois*

*Exceptionnel*

Excellent level and appearance

**R** 12 bottles

Per lot: € 240 – 340

655

**Château Poujeaux 2003**

*Moulis-en-Médoc, Cru Bourgeois*

*Exceptionnel*

U. BN or better, LSTL

**R** 12 bottles

Per lot: € 240 – 340

656

**Domaine de Chevalier 2008**

*Pessac-Léognan, Cru Classé Rouge*

Excellent level and appearance

**R** 12 bottles (OWC)

Per lot: € 320 – 420

657

**Château Haut-Sarpe 2006**

*Saint-Émilion Grand Cru*

Excellent level and appearance

**R** 6 bottles

Per lot: € 100 – 160

658

**Château Duhart-Milon 2005 (6)**

*Pauillac, 4<sup>ème</sup> Grand Cru Classé*

**Château Lynch-Moussas 1997 (3)\***

**Château Lynch-Moussas 1998 (3)**

**Château Haut-Bages Libéral 1989 (2)\***

Excellent level and appearance

\*U. IN, excellent appearance

\*\*U. BN, excellent appearance

**R** 14 bottles

Per lot: € 440 – 650

659

**Les Tourelles de Longueville 1996 (2)**

*Pauillac, 2<sup>nd</sup> wine Ch. Pichon-Longueville*

*Baron*

**Château Pichon-Longueville Comtesse**

**de Lalande 1996 (3)**

**Château Pichon-Longueville Comtesse**

**de Lalande 1998 (3)**

**Château Pichon-Longueville Comtesse**

**de Lalande 1993 (4)\***

*Pauillac, 2<sup>ème</sup> Grand Cru Classé*

Excellent level and appearance

\*Excellent level, LSTL

**R** 12 bottles

Per lot: € 700 – 900

660

**Clos du Clocher 2007**

*Pomerol*

Excellent level and appearance

**R** 12 bottles

Per lot: € 280 – 380

661

**Château La Croix de Gay 2007**

*Pomerol*

Excellent level and appearance

**R** 12 bottles

Per lot: € 280 – 380

662

**Château Lagrange 1997**

*Saint-Julien, 3<sup>ème</sup> Grand Cru Classé*

U. IN, LSTL

**R** 3 bottles

Per lot: € 80 – 110

663

**Château Lagrange 2007**

*Saint-Julien, 3<sup>ème</sup> Grand Cru Classé*

U. IN, LSTL

**R** 8 bottles

Per lot: € 180 – 230

664

**Château Talbot 1986 (3)**

**Château Talbot 1996 (2)\***

**Château Talbot 1997 (3)\***

**Château Talbot 1998 (3)\*\***

**Château Talbot 2001 (5)\*\***

*Saint-Julien, 4<sup>ème</sup> Grand Cru Classé*

U. TS or better, excellent appearance

\*Excellent level and appearance

\*\*U. IN, LSTL

**R** 16 bottles

Per lot: € 620 – 820

665

**Château Léoville-Barton 2004 (6)**

**Château Léoville-Poyferré 2006 (6)\***

*Saint-Julien, 2<sup>ème</sup> Grand Cru Classé*

U. BN or better, STL

\*Excellent level and appearance

**R** 12 bottles

Per lot: € 450 – 650

666

**Domaine de Chevalier 1992 (2)**

**Château de Fieuzal 1994 (2)\***

**Château de Fieuzal 1997 (2)**

**Château Pape Clément 1996 (3)\*\***

**Château Pape Clément 1999 (2)**

*Pessac-Léognan, Cru Classé Rouge*

U. BN, LSTL

\*U. IN, LSTL

\*\*U. IN, LSTL, 1NL

**R** 11 bottles

Per lot: € 380 – 480

667

**Château Lanessan 1998**

*Haut-Médoc*

Excellent level and appearance

**R** 9 bottles

Per lot: € 120 – 180

668

**Château d'Armailhac 1992 (1)**

*Pauillac, 5<sup>ème</sup> Grand Cru Classé*

**Château Bel Air 1992 (4)\***

*Haut-Médoc, Cru Bourgeois*

**Château Patache d'Aux 1995 (6)\*\***

*Médoc, Cru Bourgeois*

**Château Larose Trintaudon 1995 (3)\*\*\***

*Haut-Médoc, Cru Bourgeois*

**Château Rose de France 1995 (3)\*\*\*\***

*Médoc, Cru Bourgeois*

Excellent level, LSTL

\*U. IN, STL

\*\*U. IN, LSTL

\*\*\*Excellent level, 2LNL

\*\*\*\*U. IN, excellent appearance

**R** 17 bottles

Per lot: € 160 – 240

669

**Château Smith Haut Lafitte 1992 (6)**

**Château Smith Haut Lafitte 1993 (1)\***

*Pessac-Léognan, Cru Classé Rouge*

U. IN, 4LSTL

**R** 7 bottles

Per lot: € 220 – 320

670

**Château Beychevelle 1969**

*Saint-Julien, 4<sup>ème</sup> Grand Cru Classé*

U. HS or better, LSTL, LL, CC, 1NC

**R** 9 bottles

Per lot: € 200 – 300

671

**Château Peyrabon 1988 (1) 1.5ltr**

*Haut-Médoc*

**Château La Tour Saint Bonnet 1978 (7)\***

*Médoc*

U. TS, LSTL

\*U. 1TS, 5VHS, 1HS, STL

**R** 7 bottles & 1 magnum – 1.5ltr

Per lot: € 140 – 190



**672**

**Château Cos d'Estournel 1969 (1)**  
*Saint-Estèphe, 2<sup>ème</sup> Grand Cru Classé*  
**Château de Marbuzet 1982 (2)\***

*Saint-Estèphe*  
**Château Marquis d'Alesme Becker 1986 (1)\*\***

**Château Marquis d'Alesme Becker 1985 (6)\*\*\***

*Margaux, 3<sup>ème</sup> Grand Cru Classé*  
U. HTMS, WISL, CC  
\*U. IN, BN, excellent appearance

\*\*U. IN, HSTL  
\*\*\*U. TS or better, STL, 3NL

**R** 10 bottles  
**Per lot: € 220 – 320**

**673**

**Château Bouscaut 1981**  
*Pessac-Léognan, Cru Classé Rouge*

U. VHS or better, STL  
**R** 4 bottles

**Per lot: € 100 – 150**

**674**

**Château Barberousse 1985 (1)**  
**Château Barberousse 1988 (11)**  
*Saint-Émilion*

U. BN or better, LSTL, LSCL  
**R** 12 bottles

**Per lot: € 220 – 320**

**675**

**Château Plantey 1990**  
*Pauillac, Cru Bourgeois*

U. BN or better, LSTL  
**R** 12 bottles

**Per lot: € 240 – 340**

**676**

**Château Pichon Longueville Baron 1952**  
*Pauillac, 2<sup>ème</sup> Grand Cru Classé*

U. HTMS, HSTL  
**R** 2 bottles

**Per lot: € 200 – 300**

**677**

**Château Magdelaine 1971 (3)**  
*Saint-Émilion, 1<sup>er</sup> Grand Cru Classé B*  
**Château Puy-Blanquet 1975 (1)\***

*Saint-Émilion Grand Cru*  
**Château Saint-Lô 1997 (3)\*\***  
*Saint-Émilion*

**Château Saint-Lô 1998 (2)\*\*\***  
*Saint-Émilion*

**Château Puy-Blanquet 1982 (1)\*\*\*\***  
*Saint-Émilion Grand Cru*  
U. BN, TAL

\*U. HS, excellent appearance  
\*\*Excellent level and appearance  
\*\*\*Excellent level and appearance, 1SOS  
\*\*\*\*U. HTMS, STL

**R** 10 bottles  
**Per lot: € 160 – 220**

**678**

**Château Lafleur Grangeneuve 1989**  
*Pomerol*

U. TS or better, HSTL  
**R** 11 bottles (OCB)

**Per lot: € 220 – 320**

**679**

**Château Peyrelongue 1993**  
*Saint-Émilion Grand Cru*

U. BN or better, excellent appearance  
**R** 11 bottles

**Per lot: € 130 – 180**

**680**

**Château Duroc-Milon 1986**  
*Pauillac, Cru Bourgeois*

U. TS or better, STL, LCC  
**R** 10 bottles

**Per lot: € 150 – 200**

**681**

**Château Saint-Aubin 1998**  
*Médoc, Cru Bourgeois*

U. IN, LSTL  
**R** 11 bottles (OCB)

**Per lot: € 110 – 170**

**682**

**Château Les Hauts-Conseillants 1990**  
*Lalande-de-Pomerol*

Excellent level and appearance  
**R** 11 bottles (OWC)

**Per lot: € 160 – 240**

**683**

**Château Tronquoy Lalande 1992**  
*Saint-Estèphe, Cru Bourgeois*

U. BN or better, STL  
**R** 11 bottles (OWC)

**Per lot: € 120 – 170**

**684**

**Lacoste-Borie 1985**  
*Pauillac, 2<sup>nd</sup> wine Ch. Grand-Puy Lacoste*

U. 7IN, 1BN, 1TS, 6WASL, 3STL  
**R** 9 bottles

**Per lot: € 140 – 180**

**685**

**Moulin de Duhart 1987 (6)**  
*Pauillac, 2<sup>nd</sup> wine Ch. Duhart-Milon*

**Château Ludon Pomies Agassac 1988 (6)\***  
*Haut-Médoc*

U. 5IN, 1BN, excellent appearance  
\*U. 5BN, 1TS, 2LSTL, excellent appearance

**R** 12 bottles  
**Per lot: € 160 – 240**

**686**

**Château Carbonnieux 1987 (2)**  
**Château Olivier 1986 (1)\***

*Pessac-Léognan, Cru Classé Rouge*  
**Château Haut Condissas 1983 (1)\*\***

*Médoc*  
**Château Ligognac 1983 (1)\*\*\***

*Listrac-Médoc, Cru Bourgeois*  
**Château Haut-Maurac 1999 (1)\*\*\*\***

*Médoc, Cru Bourgeois*  
U. BN, LSTL, 1NL

\*U. BN, excellent appearance  
\*\*U. BN, FL

\*\*\*U. BN, NL  
\*\*\*\*U. IN, WL

**R** 6 bottles  
**Per lot: € 80 – 120**

**687**

**Château Troplong Mondot 1979 (4)**  
*Saint-Émilion, 1<sup>er</sup> Grand Cru Classé B*  
**Château Puy Castera 1983 (2)\***

*Haut-Médoc, Cru Bourgeois*  
**Château Teillac 1988 (6)\*\***  
*Puisseguin-Saint-Émilion*

U. BN or better, STL  
\*U. 1IN, 1BN, 1STL  
\*\*U. 4IN, 2BN, STL, LL

**R** 12 bottles  
**Per lot: € 160 – 220**

**688**

**Château La Croizille 2007**  
*Saint-Émilion Grand Cru*

Excellent level and appearance  
**R** 6 bottles (OWC)

**Per lot: € 200 – 300**

**689**

**Château La Croizille 2007**  
*Saint-Émilion Grand Cru*

Excellent level and appearance  
**R** 6 bottles (OWC)

**Per lot: € 200 – 300**

**690**

**Château Boyd-Cantenac 1986 (1)**  
*Margaux, 3<sup>ème</sup> Grand Cru Classé*

**Château Haute-Beauséjour 1983 (1)\***  
*Saint-Estèphe*

**Château Grand Corbin-Despaigne 1992 (1)**

*Saint-Émilion Grand Cru Classé*  
**Château Gruaud-Larose 1995 (1)\*\***

*Saint-Julien, 2<sup>ème</sup> Grand Cru Classé*  
**Château Haut-Batailley 1973 (2)\*\*\***

*Pauillac, 5<sup>ème</sup> Grand Cru Classé*  
**Château Beaumont 1979 (1)\*\*\*\***

*Haut-Médoc*  
U. BN, excellent appearance

\*U. IN, excellent appearance  
\*\*Excellent level and appearance

\*\*\*U. HS, LSTL, 1DC  
\*\*\*\*U. TS, LSTL

**R** 7 bottles  
**Per lot: € 160 – 220**



**691**  
**Château Couffran 2005**  
*Haut-Médoc, Cru Bourgeois Supérieur*  
Excellent level and appearance  
**R** 12 bottles (2OCB)  
Per lot: € 120 – 180

**692**  
**Domaine Trigant de Boisset 2007**  
*Pomerol*  
Excellent level and appearance  
**R** 12 bottles (OWC)  
Per lot: € 200 – 300

**693**  
**Château Lagrange 2006**  
*Saint-Julien, 3<sup>ème</sup> Grand Cru Classé*  
Excellent level and appearance  
**R** 12 bottles (OWC)  
Per lot: € 320 – 420

**694**  
**Domaine Trigant de Boisset 2007**  
*Pomerol*  
Excellent level and appearance  
**R** 12 bottles (OWC)  
Per lot: € 200 – 300

**695**  
**Domaine Trigant de Boisset 2007**  
*Pomerol*  
Excellent level and appearance  
**R** 12 bottles (OWC)  
Per lot: € 200 – 300

**696**  
**Château La Grave à Pomerol Trignant de Boisset 2007**  
*Pomerol*  
U. IN, excellent appearance  
**R** 6 bottles (OWC)  
Per lot: € 100 – 150

**697**  
**Château Villemaurine 1990 (2)**  
*Saint-Émilion Grand Cru*  
**Château La Marzelle 1990 (1)\***  
*Saint-Émilion Grand Cru*  
**Château Le Bosq 1990 (1)\*\***  
*Saint-Estèphe*  
**Château La Tour Martillac Blanc 1990 (2)\*\*\***

*Pessac-Léognan*  
**Château Belgrave 1992 (1)\*\*\*\***  
*Haut-Médoc, 5<sup>ème</sup> Grand Cru Classé*  
**Château Pouget 1995 (1)\*\*\*\*\***  
*Margaux, 4<sup>ème</sup> Grand Cru Classé*  
**Château Haut-Tayac 1998 (1)\*\*\*\*\***  
*Margaux, Cru Bourgeois*  
U. BN, excellent appearance  
\*U. BN, LSTL  
\*\*U. BN, excellent appearance  
\*\*\*U. IN, excellent appearance, 1LNL  
\*\*\*\*U. IN, SCL  
\*\*\*\*\*U. BN, excellent appearance  
\*\*\*\*\*Excellent level and appearance  
**M** 9 bottles  
Per lot: € 140 – 200

**698**  
**Château Potensac 1993**  
*Médoc, Cru Bourgeois Exceptionnel*  
Excellent level and appearance  
**R** 12 bottles (OWC)  
Per lot: € 180 – 250

**699**  
**Château Duhart-Milon 1969 (4)**  
*Pauillac, 4<sup>ème</sup> Grand Cru Classé*  
**Château Beychevelle 1970 (1)\***  
*Saint-Julien, 3<sup>ème</sup> Grand Cru Classé*  
**Château Montrose 1971 (1)\*\***  
*Saint-Estèphe, 2<sup>ème</sup> Grand Cru Classé*  
**Château Cos Labory 1973 (4)\*\*\***  
*Saint-Estèphe, 5<sup>ème</sup> Grand Cru Classé*  
U. 2HTMS, 1MS, 1HS, HSTL, HTL, CC  
\*U. TS, LSTL  
\*\*U. BN, STL, NL  
\*\*\*U. 3TS, 1VHS, LSTL, 2LCC  
**R** 10 bottles  
Per lot: € 250 – 350

**700**  
**Château Cantenac 2005**  
*Saint-Émilion Grand Cru*  
Excellent level and appearance  
**R** 12 bottles (OWC)  
Per lot: € 240 – 300

**701**  
**Château Pipeau 2005**  
*Saint-Émilion Grand Cru*  
Excellent level and appearance  
**R** 12 bottles (OCB)  
Per lot: € 250 – 350

**702**  
**Château Pipeau 2005**  
*Saint-Émilion Grand Cru*  
Excellent level and appearance  
**R** 12 bottles (OCB)  
Per lot: € 250 – 350

**703**  
**Château Balestard La Tonnelles 1959 (3)**  
*Saint-Émilion Grand Cru Classé*  
**Château Magnan La Gaffelière 1959 (10)\***  
*Saint-Émilion Grand Cru*  
U. 2HS, 1HTMS, HSTL, TL  
\*U. 1BN, 4TS, 4HS, 1HTMS, STL, 1NOL, 2SDC  
**R** 13 bottles  
Per lot: € 400 – 600

**704**  
**Château Balestard La Tonnelles 1966**  
*Saint-Émilion Grand Cru Classé*  
U. 4BN, 3TS, 2HS, 2MS, HSTL, NL  
**R** 11 bottles  
Per lot: € 280 – 380

**705**  
**Château La Mission Haut Brion 1989 (1)**  
**Domaine De Chevalier 2008 (3)\***  
**Château Larrivet Haut Brion 1998 (2)\*\***  
*Pessac-Léognan, Cru Classé Rouge*  
U. IN, ISL  
\*U. BN, excellent appearance  
\*\*U. 1IN, 1BN, LISL  
**R** 6 bottles  
Per lot: € 560 – 620

**706**  
**Clos de l'Oratoire 2005 (1)**  
**Château Troplong Mondot 1998 (1)\*\***  
*Saint-Émilion, Grand Cru Classé*  
**Château Figeac 1990 (1)\***  
*Saint-Émilion, 1<sup>er</sup> Grand Cru Classé B*  
**Château L'Évangile 1985 (1)\*\*\***  
**Château La Croix du Casse 1993 (2)\*\*\*\***  
*Pomerol*  
Excellent level and appearance  
\*U. TS, LSTL  
\*\*U. BN, excellent appearance  
\*\*\*U. TS, LSTL  
\*\*\*\*U. 1BN, 1TS, excellent appearance  
**R** 6 bottles  
Per lot: € 240 – 300

**707**  
**Château Poujeaux 1988 (1)**  
*Moulis-en-Médoc, Cru Bourgeois*  
**Château Poujeaux 1989 (1)\***  
*Moulis-en-Médoc, Cru Bourgeois*  
**Château Poujeaux 1995 (1)\*\***  
*Moulis-en-Médoc, Cru Bourgeois*  
**Château Chasse Spleen 2005 (1)\*\*\***  
*Moulis-en-Médoc, Cru Bourgeois*  
**Château Chasse Spleen 1998 (7)\*\*\*\***  
*Moulis-en-Médoc, Cru Bourgeois*  
**Château Sociando-Mallet 1986 (1)\*\*\*\*\***  
*Haut-Médoc, Cru Bourgeois*  
**Château Sociando-Mallet 1990 (2)\*\*\*\*\***  
*Haut-Médoc, Cru Bourgeois*  
U. BN, LSTL  
\*U. TS, excellent appearance  
\*\*Excellent level, LSTL  
\*\*\*U. IN, excellent appearance, LISL  
\*\*\*\*U. BN or better, LSTL, 1ISL, 3LWRL, 1LNL  
\*\*\*\*\*U. TS, LSTL  
\*\*\*\*\*U. BN, LISL  
**R** 14 bottles  
Per lot: € 260 – 370

**708**  
**Château Cantemerle 1998**  
*Haut-Médoc, 5<sup>ème</sup> Grand Cru Classé*  
Excellent level and appearance  
**R** 8 bottles  
Per lot: € 160 – 240



**709**

**Château Duhart Milon 1973 (1)**  
*Pauillac, 4<sup>ème</sup> Grand Cru Classé*  
**Château Giscours 1975 (1)\***  
*Margaux, 3<sup>ème</sup> Grand Cru Classé*  
**Château Cos d'Estournel 1979 (1)\*\***  
**Château Cos d'Estournel 1978 (1)\*\*\***  
*Saint-Estèphe, 2<sup>ème</sup> Grand Cru Classé*  
**Château Ducru-Beaucaillou 1981 (1)\*\*\*\***  
*Saint-Julien, 2<sup>ème</sup> Grand Cru Classé*  
U. HS, STL  
\*U. TS, STL  
\*\*U. BN, LSTL  
\*\*\*U. BN, excellent appearance  
\*\*\*\*U. BN, excellent appearance, NC  
**R** 5 bottles  
**Per lot: € 160 – 240**

**710**

**Château Talbot 1972**  
*Saint-Julien, 4<sup>ème</sup> Grand Cru Classé*  
U. 4cm BC or better, LSTL, 4NL, 1LCC  
**R** 12 bottles  
**Per lot: € 220 – 320**

**711**

**Château Phélan Ségur 2005**  
*Saint-Estèphe*  
Excellent level and appearance  
**R** 6 bottles  
**Per lot: € 140 – 220**

**712**

**Château Talbot 1995**  
*Saint-Julien, 4<sup>ème</sup> Grand Cru Classé*  
Excellent level and appearance, 2LSCL  
**R** 6 bottles  
**Per lot: € 220 – 300**

**713**

**Château Pichon Longueville  
Comtesse de Lalande 2005**  
*Pauillac, 2<sup>ème</sup> Grand Cru Classé*  
Excellent level and appearance, 1LSCL  
**R** 6 bottles (OWC)  
**Per lot: € 360 – 500**

**714**

**Château Talbot 1986 (1)**  
*Saint-Julien, 4<sup>ème</sup> Grand Cru Classé*  
**Château Talbot 1989 (1)\***  
*Saint-Julien, 4<sup>ème</sup> Grand Cru Classé*  
**Château Talbot 2000 (1)\*\***  
*Saint-Julien, 4<sup>ème</sup> Grand Cru Classé*  
**Château Léoville-Las Cases 1990 (1)\*\*\***  
*Saint-Julien, 2<sup>ème</sup> Grand Cru Classé*  
**Château Léoville-Las Cases 1989 (2)\*\*\*\***  
*Saint-Julien, 2<sup>ème</sup> Grand Cru Classé*  
U. TS, LSTL  
\*U. IN, LSTL, LSCL  
\*\*Excellent level, LISL  
\*\*\*U. TS, LSTL  
\*\*\*\*U. BN, LSTL  
**R** 6 bottles  
**Per lot: € 440 – 650**

**715**

**Château Roc de Cambes 1989 (4)**  
*Côtes de Bourg*  
**Château Labégorce-Zédé 1990 (1)\***  
*Margaux*  
U. TS or better, LSTL, 1NC  
\*U. IN, LSTL, NL  
**R** 5 bottles  
**Per lot: € 140 – 200**

**716**

**Château La Gaffelière 1970 (5)**  
**Saint-Émilion 1998 (4)\***  
*Saint-Émilion, 1<sup>er</sup> Grand Cru Classé*  
U. 3.5cm BC or better  
\*U. 2cm BC or better  
**R** 9 bottles  
**Per lot: € 240 – 340**

**717**

**Château Bourgneuf 2007**  
*Pomerol*  
Excellent level and appearance  
**R** 12 bottles (OWC)  
**Per lot: € 180 – 240**

**718**

**Château Bourgneuf 2008**  
*Pomerol*  
Excellent level and appearance  
**R** 11 bottles (OWC)  
**Per lot: € 160 – 220**

**719**

**Château Bourgneuf 2008**  
*Pomerol*  
Excellent level and appearance  
**R** 12 bottles (OWC)  
**Per lot: € 180 – 240**

**720**

**Château Bourgneuf 2009**  
*Pomerol*  
Excellent level and appearance  
**R** 12 bottles (OWC)  
**Per lot: € 180 – 240**

**721**

**Château Lafleur Gazin 2009**  
*Pomerol*  
Excellent level and appearance  
**R** 12 bottles (OCB)  
**Per lot: € 200 – 300**

**722**

**Turgot des Graves 2002 (3)**  
*Haut-Médoc*  
**Château Saint-Aulaye 2000 (1) 1.5ltr**  
*Premières Côtes de Blaye*  
**Château La Tuilerie 1978 (1)\* 1.5ltr**  
*Lussac Saint-Émilion*  
**Château Destieux 2006 (1) 1.5ltr**  
*Saint-Émilion Grand Cru*  
**Château Toutigeac 1993 (1)\*\* 1.5ltr**  
*Bordeaux*  
U. IN, excellent appearance  
\*U. HS, LSTL, CC  
\*\*U. BN, LWRL  
**R** 3 bottles (OWC) & 4 magnums - 1.5ltr  
**Per lot: € 140 – 240**

**723**

**Clos Beauséjour 1982**  
*Puisseguin-Saint-Émilion*  
U. TS or better, LSTL  
**R** 12 bottles  
**Per lot: € 180 – 280**

**724**

**Clos Beauséjour 1982**  
*Puisseguin-Saint-Émilion*  
U. TS or better, GSL  
**R** 6 bottles  
**Per lot: € 90 – 140**

**725**

**Château Magdelaine 1983 (1) 1.5ltr**  
*Saint-Émilion, 1<sup>er</sup> Grand Cru Classé B*  
**Château Grand Village Capbern 1966 (1)\* 1.5ltr**  
*Saint-Estèphe*  
**Château Croque Michotte 1970 (1)\*\* 1.5ltr**  
*Saint-Émilion Grand Cru*  
**Château Citran 1975 (1)\*\*\* 1.5ltr**  
*Haut-Médoc*  
**Cuvée de Prestige 1985 (1)\*\*\*\* 1.5ltr**  
*Bordeaux*  
**Château Pontoise Cabarrus 2003 (1)\*\*\*\*\* 1.5ltr**  
*Haut-Médoc*  
**Château Sainte Marie 2002 (1)\*\*\*\*\* 1.5ltr**  
*Bordeaux Supérieur*  
U. IN, STL  
\*U. HS, GSL  
\*\*U. HS, STL, GSL, CC  
\*\*\*U. TS, HSTL, TL  
\*\*\*\*U. TS, STL, NL, CUC  
\*\*\*\*\*U. IN, excellent appearance  
\*\*\*\*\*U. BN, excellent appearance  
**R** 7 magnums - 1.5ltr  
**Per lot: € 220 – 320**

**726**

**Château Boyd-Cantenac 1993 (2)**  
*Margaux, 3<sup>ème</sup> Grand Cru Classé*  
**Château Pontet-Canet 1991 (3)\***  
*Pauillac, 5<sup>ème</sup> Grand Cru Classé*  
**Château Pichon-Longueville Comtesse de Lalande 1983 (3)\*\***  
*Pauillac, 2<sup>ème</sup> Grand Cru Classé*  
**Château Phélan Ségur 1995 (3)\*\*\***  
*Saint-Estèphe, Cru Bouregois Exceptionnel*  
U. TS, BN, excellent appearance  
\*U. TS or better, LSTL  
\*\*U. BN or better, LSTL  
\*\*\*Excellent level and appearance  
**R** 11 bottles  
Per lot: € 380 – 480

**727**

**Château Bel-Air 2004 (1)**  
*Bordeaux*  
**Château Sans Souci 1985 (1)\***  
*Bordeaux Supérieur*  
**Château Croix de Laborde 1996 (1)\*\***  
*Listrac-Médoc*  
**Château Le Paradis 1996 (1)\*\***  
*Côtes de Bourg*  
**Roc du Bel Air 1997 (1)\*\*\***  
*Bordeaux Supérieur*  
**Clos Saint Martin 1993 (1)**  
*Saint-Émilion Grand Cru*  
**Château Siaurac 1995 (1)\*\***  
*Lalande de Pomerol*  
**Château La Rose-Pourret 1995 (1)\*\***  
*Saint-Émilion Grand Cru*  
**Château les Doumens 1988 (3)\*\*\*\***  
*Bordeaux*  
**Château Hauterive 1979 (2)\*\*\*\*\***  
*Médoc, Cru Bourgeois*  
Excellent level and appearance  
\*U. VHS, LSTL  
\*\*U. IN, excellent appearance  
\*\*\*U. TS, excellent appearance  
\*\*\*\*U. VHS or better, LSTL  
\*\*\*\*\*U. VHS or better, LSCL  
**R** 13 bottles  
Per lot: € 80 – 120

**728**

**Château Cap d'Or 1981 (6)**  
*Saint-Georges-Saint-Émilion*  
**Château Cap d'Or 1981 (5)\***  
*Saint-Georges-Saint-Émilion*  
**Château Cap d'Or 1997 (1)\*\***  
*Saint-Georges-Saint-Émilion*  
U. HS or better, SCL, 1CC  
\*U. VHS or better, LNL  
\*\*U. IN, excellent appearance  
**R** 12 bottles  
Per lot: € 140 – 180

**729**

**Château Haut-Chaigneau 1970 (3)**  
*Lalande-de-Pomerol*  
**Château Lamothe-Cissac 1988 (6)\***  
**Les Brulieres de Beychevelle 1988 (3)\*\***  
*Haut-Médoc*  
U. BN or better, LSTL, 1WISL  
\*U. BN, LSTL  
\*\*U. IN, excellent appearance  
**R** 12 bottles  
Per lot: € 130 – 180

**730**

**Château Cossieu-Coutelin 1983 (8)**  
*Saint-Estèphe*  
**Château Larrivau 1983 (2)\***  
*Haut-Médoc*  
**Château d'Aiguilhe 1975 (3)\*\***  
*Bordeaux Supérieur, Côtes de Castillon*  
**Château Pujos 1996 (3)\*\*\***  
*Bordeaux*  
U. VHS or better, LSTL  
\*U. BN or better, LSTL  
\*\*U. TS or better, 2CUC, 1CC  
\*\*\*U. BN, excellent appearance  
**R** 16 bottles  
Per lot: € 120 – 180

**731**

**Château Rol de Fombrauge 1989 (2)**  
**Château Rol de Fombrauge 1988 (3)\***  
*Saint-Émilion Grand Cru*  
**Château Sansonnet 1982 (11)\*\***  
*Saint-Émilion, Grand Cru Classé*  
U. TS or better, excellent appearance  
\*U. BN, excellent appearance  
\*\*U. VHS or better, 5STL, 6LSTL, 4CC  
**R** 16 bottles  
Per lot: € 160 – 220

**732**

**Château Balestard la Tonnelle 1992 (4)**  
*Saint-Émilion Grand Cru*  
**Château Cabane Voisin 1993 (3)\***  
**Château Les Tuileries 1996 (5)\*\***  
**Château Les Tuileries 1996 (5)\*\***  
*Saint-Émilion*  
U. BN, LSTL  
\*U. TS or better, excellent appearance  
\*\*U. BN or better, LSTL  
**R** 17 bottles  
Per lot: € 120 – 160

**733**

**Château Magdelaine 1983 (5)**  
**Château Croque Michotte 1983 (3)\***  
*Saint-Émilion, Grand Cru Classé*  
**Château Cap d'Or 1986 (4)\*\***  
*Saint-Georges-Saint-Émilion*  
U. BN or better, STL  
\*U. TS or better, LSTL  
\*\*U. BN, excellent appearance  
**R** 12 bottles  
Per lot: € 180 – 240

**734**

**Château La Rollandière 1975 (11)**  
*Lalande-de-Pomerol*  
**Château le Fleur de Gay 1983 (1)\***  
*Pomerol*  
U. HS or better, GSTL, TL  
\*Excellent level and appearance  
**R** 12 bottles  
Per lot: € 130 – 180

**735**

**Château La Tour Figeac 1981 (6)**  
**Château La Carte 1976 (1)\***  
*Saint-Émilion Grand Cru Classé*  
**Château Croix de Mouchet 1976 (2)\*\***  
*Montagne Saint-Émilion*  
**Château Villemaurine 1975 (4)\*\*\***  
*Saint-Émilion, Grand Cru Classé*  
U. TS or better, excellent appearance, 2LCC  
\*U. BN, LSTL  
\*\*U. VHS, GSL, NL, 1CC  
\*\*\*U. HS or better, LSTL, CC  
**R** 13 bottles  
Per lot: € 90 – 130

**736**

**Château Coutet 1971(5)**  
*Saint-Émilion, Grand Cru Classé*  
**Château Barbe Blanche 1970 (1)\***  
*Saint-Émilion Grand Cru*  
**Château Ripeau 1975 (1)\*\***  
*Saint-Émilion*  
**Château Matras 1975 (5)\*\*\***  
*Saint-Émilion Grand Cru Classé*  
U. HS or better, LSTL  
\*U. TS, GSL  
\*\*U. TS, LSTL  
\*\*\*U. TS or better, HSTL  
**R** 12 bottles  
Per lot: € 90 – 130

**737**

**Château Tertre Daugay 1975 (2)**  
**Château Clos Fourtet 1978 (2)\***  
**Château Beauséjour 1978 (5)\*\***  
**Château Fonplégade 1975 (3)\*\*\***  
*Saint-Émilion Grand Cru Classé*  
U. VHS, HSTL, 1CC  
\*U. BN, HGSL, NL  
\*\*U. BN or better, STL, NL  
\*\*\*U. VHS or better, STL, LL  
**R** 12 bottles  
Per lot: € 140 – 220



**738****Château Les Grandes Moines 1998 (3)***Lalande-de-Pomerol***Château Labadie 1993 (2)\*****Château Labadie 1991 (1)\*\****Médoc***Château Pujos 1994 (3)\*\*\*****Château Pujos 1988 (1)\*\*\*\*****Château Beauval 1990 (1)\*\*\*\*\****Bordeaux***Château Rouquette 1991 (2)\*\*\*\*\****Bordeaux Supérieur***Château Beauval 1990 (4)\*\*\*\*\****Bordeaux***Château Pey La Rose 1989 (1)\*\*\*\*\****Pauillac*

U. TS or better, excellent appearance

\*U. BN, excellent appearance

\*\*U. TS, excellent appearance

\*\*\*U. VHS or better, excellent appearance

\*\*\*\*U. HS, excellent appearance

\*\*\*\*\*U. VHS, excellent appearance

\*\*\*\*\*U. TS, excellent appearance

\*\*\*\*\*U. VHS, excellent appearance

\*\*\*\*\*U. BN, excellent appearance

**R** 18 bottles

Per lot: € 140 – 180

**739****Château Martinens 1986 (3)***Margaux***Angélique 2008 (1)\****Bordeaux***Château des Vergnes 1988 (3)\*\****Bordeaux***Château Bel Air 1987 (3)\*\*\****Bordeaux***Château Mayne-Boyer Chaumet 2002 (10)\*\*\*\****Premières Côtes de Blaye*

U. BN, LSTL, 1LNL

\*Excellent level and appearance

\*\*U. BN or better, LSTL

\*\*\*U. BN, excellent appearance

\*\*\*\*U. TS or better, excellent appearance

**R** 20 bottles

Per lot: € 120 – 160

**740****Château Beau Soleil 1982 (1)****Château Clinet 1971 (2)\*****Château La Commanderie 1995 (1)\*\****Pomerol***Château de l'Amiral 1984 (1)\*\*\****Margaux***Château Lavillotte 1976 (1)\*\*\*\****Saint-Estèphe***Château Carbonnieux 1986 (3)\*\*\*\*\****Pessac-Léognan, Cru Classé Blanc***Château Castellande 1989 (2)\*\*\*\*\****Bordeaux Supérieur***Château Dutruch Grand Poujeaux 1975 (1)\*\*\*\*\****Moulis-en-Médoc, Cru Bourgeois*

U. BN, LSTL

\*U. TS, STL, NL

\*\*U. IN, excellent appearance

\*\*\*U. TS, LSTL

\*\*\*\*U. VHS, STL

\*\*\*\*\*U. BN or better, LSTL

\*\*\*\*\*U. TS, excellent appearance

\*\*\*\*\*U. IN, STL

**R** 12 bottles

Per lot: € 130 – 180

**741****Château Grand-Puy Ducasse 1983***Pauillac, 5<sup>ème</sup> Grand Cru Classé*

U. BN or better, STL, LL

**R** 10 bottles

Per lot: € 200 – 300

**742****Château Cos d'Estournel 1988 (5)***Saint-Estèphe, 2<sup>ème</sup> Grand Cru Classé***Château d'Issan 1992 (1)\****Margaux, 3<sup>ème</sup> Grand Cru Classé***Château Meyney 1990 (1)\*\****Saint-Estèphe, Cru Bourgeois***Réserve de la Comtesse 1989 (1)\*\*\****Pauillac, 2<sup>nd</sup> wine Ch. Pichon-Longueville**Comtesse de Lalande***Château Chevalier de Lynch 1988 (1)\*\*\*\****Pauillac*

U. BN or better, excellent appearance

\*U. IN, excellent appearance

\*\*U. IN, LSTL

\*\*\*U. BN, excellent appearance

\*\*\*\*U. TS, LSTL

**R** 9 bottles

Per lot: € 400 – 600

**743****Château Talbot 1975 (1)****Château Talbot 1976 (1)\****Saint-Julien, 4<sup>ème</sup> Grand Cru Classé***Château Durfort-Vivens 1974 (1)\*\****Margaux, 2<sup>ème</sup> Grand Cru Classé***Château Gruaud-Larose 1972 (1)\*\*\****Saint-Julien, 2<sup>ème</sup> Grand Cru Classé***Château Duhart-Milon 1974 (2)\*\*\*\****Pauillac, 4<sup>ème</sup> Grand Cru Classé***Château Mouton Baronne Phillippe 1976 (1)\*\*\*\*\****Pauillac, 5<sup>ème</sup> Grand Cru Classé***Domaine du Roy 1978 (2)\*\*\*\*\****Graves***Château La Gravière en Poujeaux 1979 (1)\*\*\*\*\****Moulis-en-Médoc***Château Bel Air Marquis d'Aligre 1974 (1)\*\*\*\*\****Margaux***Château Meyney 1976 (1)\*\*\*\*\****Saint-Estèphe, Cru Bourgeois***Château Bouscalt 1975 (1)\*\*\*\*\****Graves, Cru Classé Rouge*

U. 5cm BC, STL, CC

\*U. 3cm BC, STL, NL

\*\*U. TS, LNL

\*\*\*U. 6cm BC, STL, CC

\*\*\*\*U. 1BN, 1VHS, LSTL

\*\*\*\*\*U. VHS, LSTL

\*\*\*\*\*U. HS, STL

\*\*\*\*\*U. HS, excellent appearance

\*\*\*\*\*U. TS, GSL

\*\*\*\*\*U. 3cm BC, LSTL

\*\*\*\*\*U. VHS, HSTL

**R** 13 bottles

Per lot: € 200 – 300

**744****Château Gloria 1976 (3)****Château Gloria 1986 (3)****Château Haut-Beychevelle Gloria 1983 (5)\****Saint-Julien*

U. BN, LSTL

\*U. VHS or better, NL, TL, LL

**R** 11 bottles

Per lot: € 200 – 300

**745****Château Haut-Beychevelle Gloria 1983***Saint-Julien*

U. VHS or better, LSTL, LL

**R** 12 bottles

Per lot: € 140 – 220

**746****Château Grand-Puy Ducasse 1983***Pauillac, 5<sup>ème</sup> Grand Cru Classé*

U. BN, STL, NL

**R** 12 bottles

Per lot: € 240 – 340

**747****Château Lestage-Darquier 1976***Moulis*

U. VHS or better, LSTL

**R** 15 bottles

Per lot: € 140 – 220

**748****Domaine Trignant de Boisset 2004***Pomerol*

Excellent level and appearance

**R** 12 bottles (OWC)

Per lot: € 180 – 240

**749****Vieux Château Certan 2004***Pomerol*

Excellent level and appearance

**R** 12 bottles (OWC)

Per lot: € 700 – 900





**750**  
**Château Figeac 2004**  
*Saint-Émilion, 1<sup>er</sup> Grand Cru Classé B*  
 Excellent level and appearance  
**R** 12 bottles (OWC)  
 Per lot: € 550 – 750

**751**  
**Château l'Angéus 2004**  
*Saint-Émilion, 1<sup>er</sup> Grand Cru Classé B*  
 Excellent level and appearance  
**R** 12 bottles (OWC)  
 Per lot: € 1200 – 1600

**752**  
**Château Sociando Mallet 2004**  
*Haut-Médoc*  
 Excellent level and appearance  
**R** 12 bottles (OWC)  
 Per lot: € 240 – 300

**753**  
**Château Carbonnieux 2003**  
*Pessac-Léognan, Cru Classé Rouge*  
 Excellent level and appearance  
**R** 12 bottles (OWC)  
 Per lot: € 240 – 300

**754**  
**Château Troplong Mondot 2004**  
*Saint-Émilion, 1<sup>er</sup> Grand Cru Classé B*  
 Excellent level and appearance  
**R** 12 bottles  
 Per lot: € 300 – 500

**755**  
**Château Sociando Mallet 2004**  
*Haut-Médoc*  
 Excellent level and appearance  
**R** 12 bottles (OWC)  
 Per lot: € 240 – 300

**756**  
**Château du Tertre 2004**  
*Margaux, 5<sup>ème</sup> Grand Cru Classé*  
 Excellent level and appearance  
**R** 12 bottles (OWC)  
 Per lot: € 280 – 380

**757**  
**Château Chasse-Spleen 2004**  
*Moulis-en-Médoc, Cru Bourgeois Exceptionnel*  
 Excellent level and appearance  
**R** 12 bottles (OWC)  
 Per lot: € 220 – 320

**758**  
**Château Chasse-Spleen 2004**  
*Moulis-en-Médoc, Cru Bourgeois Exceptionnel*  
 Excellent level and appearance  
**R** 12 bottles (OWC)  
 Per lot: € 220 – 320

**759**  
**Château Haut-Bages Averous 2004**  
*Pauillac, 2<sup>nd</sup> wine Ch. Lynch-Bages*  
 Excellent level and appearance  
**R** 12 bottles (OWC)  
 Per lot: € 240 – 300

**760**  
**Château Haut-Bages Averous 2004**  
*Pauillac, 2<sup>nd</sup> wine Ch. Lynch-Bages*  
 Excellent level and appearance  
**R** 12 bottles (OWC)  
 Per lot: € 240 – 300

**761**  
**Château Haut-Bages Averous 2004**  
*Pauillac, 2<sup>nd</sup> wine Ch. Lynch-Bages*  
 Excellent level and appearance  
**R** 12 bottles (OWC)  
 Per lot: € 240 – 300

**762**  
**Château Haut-Bages Averous 2004**  
*Pauillac, 2<sup>nd</sup> wine Ch. Lynch-Bages*  
 Excellent level and appearance  
**R** 12 bottles (OWC)  
 Per lot: € 240 – 300

**763**  
**Château Lynch Bages 2004**  
*Pauillac, 5<sup>ème</sup> Grand Cru Classé*  
 Excellent level and appearance  
**R** 12 bottles (OWC)  
 Per lot: € 700 – 900

**764**  
**Château Lynch Bages 2004**  
*Pauillac, 5<sup>ème</sup> Grand Cru Classé*  
 Excellent level and appearance  
**R** 12 bottles (OWC)  
 Per lot: € 700 – 900

**765**  
**Château de Sales 2004**  
*Pomerol*  
 Excellent level and appearance  
**R** 12 bottles (OWC)  
 Per lot: € 180 – 240

**766**  
**Domaine Trignant de Boisset 2004**  
*Pomerol*  
 Excellent level and appearance  
**R** 12 bottles (OWC)  
 Per lot: € 180 – 240

**767**  
**Château Magdelaine 'Les Songes de Magdelaine' 2004**  
*Saint-Émilion Grand Cru*  
 Excellent level and appearance  
**R** 24 bottles (OWC)  
 Per lot: € 240 – 360

**768**  
**Château Léoville-Barton 2004**  
*Saint-Julien, 2<sup>ème</sup> Grand Cru Classé*  
 Excellent level and appearance  
**R** 12 bottles (OWC)  
 Per lot: € 400 – 600

**769**  
**Château Léoville-Barton 2004**  
*Saint-Julien, 2<sup>ème</sup> Grand Cru Classé*  
 Excellent level and appearance  
**R** 12 bottles (OWC)  
 Per lot: € 400 – 600

**770**

**Château Léoville-Barton 2004**

*Saint-Julien, 2<sup>ème</sup> Grand Cru Classé*

Excellent level and appearance

**R** 12 bottles (OWC)

Per lot: € 400 – 600

**771**

**Clos du Marquis 2004**

*Saint-Julien,*

*2<sup>nd</sup> wine Ch. Léoville-las-Cases*

Excellent level and appearance

**R** 12 bottles (OWC)

Per lot: € 240 – 300

**772**

**Clos du Marquis 2004**

*Saint-Julien,*

*2<sup>nd</sup> wine Ch. Léoville-las-Cases*

Excellent level and appearance

**R** 12 bottles (OWC)

Per lot: € 240 – 300

**773**

**Clos du Marquis 2004**

*Saint-Julien,*

*2<sup>nd</sup> wine Ch. Léoville-las-Cases*

Excellent level and appearance

**R** 12 bottles (OWC)

Per lot: € 240 – 300

**774**

**Clos du Marquis 2004**

*Saint-Julien,*

*2<sup>nd</sup> wine Ch. Léoville-las-Cases*

Excellent level and appearance

**R** 12 bottles (OWC)

Per lot: € 240 – 300

**775**

**Clos du Marquis 2004**

*Saint-Julien,*

*2<sup>nd</sup> wine Ch. Léoville-las-Cases*

Excellent level and appearance

**R** 12 bottles (OWC)

Per lot: € 240 – 300

**776**

**Château Beychevelle 1972 (11)**

*Saint-Julien, 4<sup>ème</sup> Grand Cru Classé*

**Château Pichon-Longueville Baron 1962**

**(1)\***

*Pauillac, 2<sup>ème</sup> Grand Cru Classé*

U. HS or better, GSL, NL, 4NC

\*U. HS, STL, NL, DB

**R** 12 bottles (1OWC)

Per lot: € 300 – 360

**777**

**Château Thibaud-Bellevue 1997**

*Côtes de Castillon*

U. BN or better, excellent appearance

**R** 10 bottles (OCB)

Per lot: € 70 – 110

**778**

**Château Cantenac-Brown 1997 (1)**

*Margaux, 3<sup>ème</sup> Grand Cru Classé*

**Château du Cauze 2001 (1)\***

*Saint-Émilion Grand Cru*

**Château Croix des Rouzes 2000 (2)**

**Château Moulinet 1966 (1)\*\***

*Pomerol*

U. BN, excellent appearance

\*U. IN, excellent appearance

\*\*U. BN, STL, NL

**R** 5 bottles

Per lot: € 90 – 140

**779**

**Château Thibaud-Bellevue 1996**

*Côtes de Castillon*

U. BN or better, excellent appearance

**R** 12 bottles (OCB)

Per lot: € 90 – 130

**780**

**Château Thibaud-Bellevue 1997**

*Côtes de Castillon*

U. BN or better, excellent appearance

**R** 12 bottles (OCB)

Per lot: € 90 – 130

**781**

**Château Bourbon la Chapelle 1997**

*Médoc*

U. BN or better, excellent appearance

**R** 12 bottles (2OWC)

Per lot: € 160 – 200

**782**

**Château Bourbon la Chapelle 1997**

*Médoc*

U. BN or better, excellent appearance

**R** 12 bottles (2OWC)

Per lot: € 80 – 120

**783**

**Château Dauzac 1997**

*Margaux, 5<sup>ème</sup> Grand Cru Classé*

Excellent level and appearance

**R** 12 bottles (OWC)

Per lot: € 240 – 300

**784**

**Château Barreyres 2003**

*Haut-Médoc, Cru Bourgeois*

U. IN, LSTL, NL

**R** 20 bottles (3OCB)

Per lot: € 130 – 200

**785**

**Château Clos l'Église 1991 (6)**

*Pomerol*

**Château Camensac 1988 (6)\***

*Haut-Médoc, 5<sup>ème</sup> Grand Cru Classé*

U. IN, LSTL

\*U. BN or better, LSTL, 1NL

**R** 12 bottles

Per lot: € 200 – 260

**786**

**Château Bouscail 1996**

*Pessac-Léognan, Cru Classé Rouge*

U. BN or better, excellent appearance

**R** 12 bottles (OWC)

Per lot: € 240 – 300

**787**

**Les Fiefs de Lagrange 1993**

*Saint-Julien, 2<sup>nd</sup> wine Ch. Lagrange*

U. IN, excellent appearance

**R** 12 bottles (OWC)

Per lot: € 200 – 300

**788**

**Château de Fieuzal 1992**

*Pessac-Léognan, Cru Classé Rouge*

U. BN or better, excellent appearance

**R** 12 bottles (OWC)

Per lot: € 240 – 320

**789**

**Château Haut-Saint-Georges 2001**

*Saint-Georges-Saint-Émilion*

U. BN or better, LWRL

**R** 12 bottles (OWC)

Per lot: € 120 – 180

**790**

**Château Larcis-Ducasse 1989**

*Saint-Émilion Grand Cru*

U. BN or better, excellent appearance

**R** 12 bottles (OWC)

Per lot: € 360 – 480

**791**

**Château Mazeris 1995**

*Canon-Fronsac*

U. IN, excellent appearance

**R** 12 bottles (OWC)

Per lot: € 220 – 320

**792**

**Château Phélan Ségur 1994**

*Saint-Estèphe, Cru Bourgeois*

U. IN, excellent appearance

**R** 12 bottles (OWC)

Per lot: € 240 – 300

**793**

**Château Phélan Ségur 2002**

*Saint-Estèphe, Cru Bourgeois*

U. IN, excellent appearance

**R** 12 bottles (OWC)

Per lot: € 240 – 300





**794**

**Château Potensac 1993**

*Médoc Cru, Bourgeois*

U. BN or better, excellent appearance

**R** 12 bottles (OWC)

Per lot: € 180 – 240

**795**

**Château Saint-Pierre 1989**

*Saint-Julien, 4<sup>ème</sup> Grand Cru Classé*

U. IN, excellent appearance, 2LSTL

**R** 12 bottles (OWC)

Per lot: € 400 – 600

**796**

**Château La Tour Carnet 1995**

*Haut-Médoc, 4<sup>ème</sup> Grand Cru Classé*

U. BN or better, excellent appearance

**R** 12 bottles (OWC)

Per lot: € 280 – 380

**797**

**Château Hautes Rouzes 2009 (6)**

*Pomerol*

**Château Caronne Sainte-Gemme 2006 (6)**

*Haut-Médoc, Cru Bourgeois*

Excellent level and appearance

**R** 12 bottles (1OCB)

Per lot: € 160 – 220

**798**

**Pavillon Rouge du Château Margaux 1990 (1)**

*Pauillac, 2<sup>nd</sup> wine Ch. Margaux*

**Château Marquis d'Alesme Becker 1996 (3)\***

*Margaux, 3<sup>ème</sup> Grand Cru Classé*

**Château Pouget 1992 (1)\*\***

*Margaux, 4<sup>ème</sup> Grand Cru Classé*

U. TS, LSTL

\*U. BN, excellent appearance

\*\*U. IN, excellent appearance

**R** 5 bottles

Per lot: € 180 – 280

**799**

**Château Belgrave 1978 (3)**

**Château Cantemerle 1978 (2)\***

*Haut-Médoc, 5<sup>ème</sup> Grand Cru Classé*

**Château Boyd-Cantenac 1979 (1)\*\***

*Margaux, 3<sup>ème</sup> Grand Cru Classé*

**Château Talbot 1979 (1)\*\*\***

*Saint-Julien, 4<sup>ème</sup> Grand Cru Classé*

U. 2TS, 1VHS, STL

\*U. 1VHS, 1HS, STL

\*\*U. VHS, LSTL, LNL

\*\*\*U. TS, LSTL

**R** 7 bottles

Per lot: € 130 – 180

**800**

**Château Tour de Pez 2006**

*Saint-Estèphe, Cru Bourgeois*

Excellent level and appearance

**R** 12 bottles (OWC)

Per lot: € 200 – 300

**801**

**Château l'Hermitage Lescours 1998**

*Saint-Émilion Grand Cru*

Excellent level and appearance

**R** 11 bottles (OCB)

Per lot: € 120 – 180

**802**

**Château L'Évangile 1995 (3)**

**Château L'Évangile 2001 (1)\***

*Pomerol*

U. IN, or better, LSTL, LSCL

\*Excellent level, LST, LNL

**R** 4 bottles

Per lot: € 300 – 400

**803**

**Château Lynch-Bages 1994 (4)**

**Château Lynch-Bages 1991 (3)\***

*Pauillac, 5<sup>ème</sup> Grand Cru Classé*

Excellent level and appearance, 1LSCL, 1LNL, 2LSTL

\*Excellent level and appearance, LSCL, 1 STL

**R** 7 bottles

Per lot: € 350 – 450

**804**

**Château Pontet-Canet 1994**

*Pauillac, 5<sup>ème</sup> Grand Cru Classé*

Excellent level and appearance, 1NL

**R** 9 bottles

Per lot: € 270 – 400

**805**

**Château Grand Puy-Ducasse 1992**

*Pauillac, 5<sup>ème</sup> Grand Cru Classé*

Excellent level and appearance, 1LISL

**R** 5 bottles

Per lot: € 150 – 180

**806**

**Château Prieuré-Lichine 1993**

*Margaux, 4<sup>ème</sup> Grand Cru Classé*

Excellent level and appearance, 5 LISTL

**R** 15 bottles

Per lot: € 270 – 360

**807**

**Château Fourcas Dupré 1990**

*Listrac-Médoc*

U. BN or better, LSTL

**R** 20 bottles

Per lot: € 380 – 480

**808**

**Château Pichon-Longueville Baron 1993**

*Pauillac, 2<sup>ème</sup> Grand Cru Classé*

Excellent level and appearance, 1STL

**R** 7 bottles

Per lot: € 350 – 450

**809**

**Château Smith Haut Lafitte 1996**

*Pessac-Léognan, Cru Classé Blanc*

Excellent level and appearance

**W** 12 bottles (OWC)

Per lot: € 500 – 600



**810**

**Château Pouget 1989**  
*Margaux, 4<sup>ème</sup> Grand Cru Classé*  
U. IN, excellent appearance  
**R** 12 bottles (OWC)  
Per lot: € 300 – 360

**811**

**Château Fourney 1986**  
*Saint-Émilion Grand Cru*  
U. BN, excellent appearance  
**R** 12 bottles (OWC)  
Per lot: € 180 – 420

**812**

**Château de Pez 1975**  
*Saint-Estèphe*  
U. TS or better, GSL, STL, NL  
**R** 12 bottles  
Per lot: € 220 – 320

**813**

**Château Ducru-Beaucaillou 1974 (1)**  
*Saint-Julien, 2<sup>ème</sup> Grand Cru Classé*  
**Château Pontet-Canet 1981 (1)\***  
*Pauillac, 5<sup>ème</sup> Grand Cru Classé*  
**Château Tour de Mons 1975 (1)\*\***  
*Margaux*  
**Château Fonplégade 1975 (1)\*\*\***  
*Saint-Émilion Grand Cru*  
**Château Pichon-Longueville Baron 1979 (2)\*\*\*\***  
*Pauillac, 2<sup>ème</sup> Grand Cru Classé*  
**Château Pichon-Longueville Comtesse de Lalande 1962 (1)\*\*\*\*\***  
*Pauillac, 2<sup>ème</sup> Grand Cru Classé*  
**Château Léoville-las-Cases 1977 (1)\*\*\*\*\***  
*Saint-Julien, 2<sup>ème</sup> Grand Cru Classé*  
U. BN, LSTL  
\*U. TS, NL  
\*\*U. TS, STL, NL  
\*\*\*U. BN, GSL, NL  
\*\*\*\*U. TS, 1STL, 1LSTL  
\*\*\*\*\*U. HTMS, STL, LL, CC  
\*\*\*\*\*U. TS, GSL, STL, NL  
**R** 8 bottles  
Per lot: € 180 – 280

**814**

**Château Siran 1989 (1) 1.5ltr**  
*Margaux, Cru Bourgeois*  
**Château de Pez 1969 (1)\* 1.5ltr**  
*Saint-Estèphe*  
**Château Clos des Jacobins 1979 (1)\*\* 1.5ltr**  
*Saint-Émilion, Grand Cru Classé*  
U. IN, STL, TL, NC  
\*U. HS, STL, NL, LCC  
\*\*U. TS, SCL, LCC  
**R** 3 magnums - 1.5ltr  
Per lot: € 90 – 140

**815**

**Château Sociando Mallet 2004**  
*Haut-Médoc*  
Excellent level and appearance  
**R** 9 bottles (OWC)  
Per lot: € 220 – 320

**816**

**Château Ducru-Beaucaillou 1979 (4)**  
*Saint-Julien, 2<sup>ème</sup> Grand Cru Classé*  
**Château Langoa-Barton 1974 (1)\***  
*Saint-Julien, 3<sup>ème</sup> Grand Cru Classé*  
**Château Fourcas Hosten 1962 (1)\*\***  
*Haut-Médoc*  
**Château de Villegeorge 1974 (1)\*\*\***  
*Haut-Médoc*  
U. BN or better, excellent appearance, 1NL  
\*U. HS, HSTL, TAL  
\*\*U. HS, STL  
\*\*\*U. TS, TL, TAL  
**R** 7 bottles  
Per lot: € 160 – 220

**817**

**Château Brane-Cantenac 2006**  
*Margaux, 3<sup>ème</sup> Grand Cru Classé*  
Excellent level and appearance  
**R** 12 bottles (OWC)  
Per lot: € 400 – 600

**818**

**Château Pontet-Canet 2004**  
*Pauillac, 5<sup>ème</sup> Grand Cru Classé*  
Excellent level, LISTL  
**R** 6 bottles  
Per lot: € 280 – 380

**819**

**Château La Louvière 1990**  
*Pessac-Léognan Blanc*  
U. BN or better, TL, STL  
**W** 12 bottles (OWC)  
Per lot: € 280 – 400

**820**

**Château Bel Air Ouÿ 1992**  
*Saint-Émilion Grand Cru*  
U. 8BN, 6TS, 1VHS, 2LNL, 1LISL, 1LNC, 1CUC  
**R** 15 bottles  
Per lot: € 180 – 280

**821**

**Château Tour de Pez 2006**  
*Saint-Estèphe, Cru Bourgeois*  
Excellent level and appearance  
**R** 12 bottles (OWC)  
Per lot: € 200 – 300

**822**

**Château Talbot 1999**  
*Saint-Julien, 4<sup>ème</sup> Grand Cru Classé*  
Excellent level and appearance  
**R** 12 bottles (OWC)  
Per lot: € 400 – 500

**823**

No Lot

**824**

**Château du Val d'Or 1996**  
*Saint-Émilion Grand Cru*  
**Clos René 1990\***  
*Pomerol*  
U. BN or better, excellent appearance  
\*U. BN, 1WRL, 1TL  
**R** 8 bottles  
Per lot: € 160 – 220

**825**

**Clos de Moines 1975**  
*Lalande-de-Pomerol*  
**R** 11 bottles (OWC)  
Per lot: € 220 – 320

**826**

**Château Branaire Ducru 1978 (1)**  
*Saint-Julien, 4<sup>ème</sup> Grand Cru Classé*  
**Sarget de Gruaud-Larose 1980 (10)\***  
*Saint-Julien, 2<sup>nd</sup> wine Ch. Gruaud-Larose*  
U. TS, excellent appearance  
\*U. VHS or better, excellent appearance  
**R** 11 bottles  
Per lot: € 160 – 220

## LOIRE

**827**

**Côteaux du Layon 1989 (1)**  
*Domaine Touchais, Doué-la-Fontaine*  
**Côteaux du Layon 1993 (3)\***  
*Domaine Cochard, Aubigné sur Layon*  
**Vendanges des Vignes Rousses 2005 (6)\*\***  
*Les Collines du Bourdic, Bourdic*  
**Vouvray 2007 (4)\*\***  
*Vignobles Guy Saget, Pouilly Sur Loire*  
U. 5cm BC, LNL, CRC  
\*U. 3.5cm BC or better, excellent appearance, 1SCL  
\*\*Excellent level and appearance  
**W** 14 bottles  
Per lot: € 120 – 220

**828**

**Touraine 'Blanc Foussy' Brut Rosé**  
*Domaine Blanc Foussy, Rochecorbon*  
Excellent level and appearance  
**S** 12 bottles (2OCB)  
Per lot: € 80 – 120



**829**

**Touraine 'Blanc Foussy' Brut Rosé**  
*Domaine Blanc Foussy, Rochecorbon*  
Excellent level and appearance  
**S** 12 bottles (2OCB)  
Per lot: € 80 – 120

**830**

**Touraine 'Blanc Foussy' Brut Rosé**  
*Domaine Blanc Foussy, Rochecorbon*  
Excellent level and appearance  
**S** 12 bottles (2OCB)  
Per lot: € 80 – 120

**831**

**Touraine 'Blanc Foussy' Brut Rosé**  
*Domaine Blanc Foussy, Rochecorbon*  
Excellent level and appearance  
**S** 12 bottles (2OCB)  
Per lot: € 80 – 120

**832**

**Touraine 'Blanc Foussy' Brut Rosé**  
*Domaine Blanc Foussy, Rochecorbon*  
Excellent level and appearance  
**S** 12 bottles (2OCB)  
Per lot: € 80 – 120

**833**

**Touraine 'Blanc Foussy' Brut Rosé**  
*Domaine Blanc Foussy, Rochecorbon*  
Excellent level and appearance  
**S** 12 bottles (2OCB)  
Per lot: € 80 – 120

**834**

**Touraine 'Blanc Foussy' Brut Rosé**  
*Domaine Blanc Foussy, Rochecorbon*  
Excellent level and appearance  
**S** 12 bottles (2OCB)  
Per lot: € 80 – 120

**835**

**Touraine 'Blanc Foussy' Brut Rosé**  
*Domaine Blanc Foussy, Rochecorbon*  
Excellent level and appearance  
**S** 12 bottles (2OCB)  
Per lot: € 80 – 120

**836**

**Pouilly Fumé 'de Ladoucette' 2007**  
*Baron de Ladoucette,*  
*Château du Nozet, Pouilly-sur-Loire*  
U. 1.5cm BC or better, excellent appearance  
**W** 12 bottles (OCB)  
Per lot: € 140 – 240

**837**

**Pouilly Fumé 'de Ladoucette' 2007**  
*Baron de Ladoucette,*  
*Château du Nozet, Pouilly-sur-Loire*  
U. 1.5cm BC or better, excellent appearance  
**W** 12 bottles (OCB)  
Per lot: € 140 – 240

**838**

**Pouilly Fumé 'de Ladoucette' 2007**  
*Baron de Ladoucette,*  
*Château du Nozet, Pouilly-sur-Loire*  
U. 1.5cm BC or better, excellent appearance  
**W** 12 bottles (OCB)  
Per lot: € 140 – 240

**839**

**Touraine 'Le Haut Chesneau' 2010**  
*Jean-Marc Villemaine, Thésée*  
Excellent level and appearance  
**R** 36 bottles  
Per lot: € 120 – 180

**840**

**Touraine 'Le Haut Chesneau' 2010**  
*Jean-Marc Villemaine, Thésée*  
Excellent level and appearance  
**R** 36 bottles  
Per lot: € 120 – 180

**841**

**Touraine 'Le Haut Chesneau' 2010**  
*Jean-Marc Villemaine, Thésée*  
Excellent level and appearance  
**R** 36 bottles  
Per lot: € 120 – 180

**842**

**Touraine 'Le Haut Chesneau' 2010**  
*Jean-Marc Villemaine, Thésée*  
Excellent level and appearance  
**R** 48 bottles  
Per lot: € 160 – 240

**843**

**Muscadet Sèvre-et-Maine Sur Lie 2012 (10)**  
*Domaine de la Pepière, Maisdon-sur-Sèvre*  
**Côteaux du Layon Beaulieu 1988 (1)\***  
*Château Pierre Bise, Beaulieu-sur-Layon*  
**Reuilly 'Les Pierres Plates' 2011 (4)**  
*Denis Jamain, Domaine de Reuilly*  
Excellent level and appearance  
\*U. 2.5cm BC, STL, NL  
**W** 15 bottles  
Per lot: € 100 – 150

**844**

**Grande Année 1959 (1)**  
**Grande Année 1975 (1)\***  
**Grande Année 1979 (1)\*\***  
*J. Touchais, Anjou*  
U. 3cm BC, excellent appearance  
\*U. 2cm BC, excellent appearance, LNL  
\*\*U. 3cm BC, NC, LCC, FL  
**W** 3 bottles  
Per lot: € 100 – 150

**845**

**Sancerre 2010 (5)**  
**Sancerre 'Cuvée Insolite' 2008 (2)\***  
*Domaine Franck Millet, Bué*  
Excellent level, 4LNL  
\*U. 1.5cm BC or better, 1LNL  
**W** 7 bottles  
Per lot: € 60 – 100

## NEW WORLD AND BELGIUM

**846**

**Chardonnay Wit 2000 (2)**  
**Chardonnay Goud 1999 (2)\***  
**Chardonnay Blauw 2000 (2)\*\***  
*Wijnkasteel Genoels-Elderen, België*  
U. 5cm BC or better, excellent appearance  
\*U. 2.5cm BC, excellent appearance, 1LNL  
\*\*U. 5cm BC or better, excellent appearance  
**W** 6 bottles  
Per lot: € 60 – 90



**847**

**Stonyridge 'Larose' 1998**  
*Stonyridge Vineyards, Waiheke Island*  
U. IN, excellent appearance, 1SCL  
**R** 12 bottles (OWC)  
Per lot: € 600 – 800

**848**

**Cabernet Sauvignon 1994**  
*Philip Togni Vineyard, Saint Helena*  
U. IN, excellent appearance, 1WISL  
**R** 6 bottles  
Per lot: € 500 – 800



**849**

**Clos Otto 2006 (2)**

*Hentley Farm Wines, Seppeltsfield*

**Noon Eclipse 1999 (2)\***

**Reserve Cabernet 1999 (1)\***

*Noon Winery, McLaren Vale*

**Astralis 1998 (1)\***

*Clarendon Hills, South Australia*

**Cabernet sauvignon 1998 (4)\*\***

*Greenock Creek Wines, South Australia*

U. 2cm BC or better, excellent appearance

\*Excellent level and appearance

\*\*U. IN, LSTL

**R** 10 bottles

**Per lot: € 340 – 440**

**850**

**Viader Proprietary Red 1997 (3)**

**Viader Proprietary Red 2001 (1)\***

*Viader, Napa Valley*

**Cabernet Sauvignon 1997 (1)\*\***

**Cabernet Sauvignon 1999 (1)\*\*\***

*Philip Togni Vineyards, Napa Valley*

**Vecina Napa Valley Red Wine 2000 (5)**

*Bond Estates, Oakville*

Excellent level and appearance

\*Excellent level, SCL

\*\*U. IN, excellent appearance

\*\*\*U. IN, LSTL, NC

U. IN, excellent appearance, NOC

**R** 11 bottles

**Per lot: € 440 – 700**

**851**

**Napa Valley Red Wine 1996**

*Harlan Estate, Napa Valley*

U. IN, excellent appearance, NOC

**R** 1 bottle

**Per lot: € 220 – 300**

**852**

**Art Series Chardonnay 1999**

*Leeuwin Estate, Margaret River*

U. 1cm BC or better, excellent appearance

**W** 7 bottles

**Per lot: € 340 – 440**

**853**

**G.A.M. Shiraz 2004**

*Mitolo, McLaren Vale, Australia*

Excellent level and appearance

**R** 6 bottles (OCB)

**Per lot: € 140 – 180**

**854**

**Adelpracht 'Special Late Harvest' 1996 (1)**

**Adelpracht 'Special Late Harvest' 1997 (1)**

*Drostdy-Hof, Coastal Region*

U. BN, excellent appearance, LNL

**W** 2 bottles

**Per lot: € 30 – 60**

**855**

**Shiraz Carignane 2004**

*Bontera Vineyards, California*

U. IN, excellent appearance, NOC

**R** 4 bottles

**Per lot: € 40 – 80**

**856**

**Penfolds RWT Shiraz 1997**

*Penfolds, Barossa Valley*

Excellent level and appearance

**R** 6 bottles (OCB)

**Per lot: € 240 – 340**

**857**

**Penfolds RWT Shiraz 1999**

*Penfolds, Barossa Valley*

Excellent level and appearance

**R** 6 bottles (OCB)

**Per lot: € 240 – 340**

**858**

**Penfolds RWT Shiraz 2000**

*Penfolds, Barossa Valley*

Excellent level and appearance

**R** 6 bottles (OCB)

**Per lot: € 240 – 340**

**859**

**Penfolds RWT Shiraz 2001**

*Penfolds, Barossa Valley*

Excellent level and appearance

**R** 6 bottles (OCB)

**Per lot: € 240 – 340**

**860**

**Penfolds RWT Shiraz 2002**

*Penfolds, Barossa Valley*

Excellent level and appearance

**R** 6 bottles (OCB)

**Per lot: € 240 – 340**

**861**

**Penfolds RWT Shiraz 2003**

*Penfolds, Barossa Valley*

Excellent level and appearance

**R** 6 bottles (OCB)

**Per lot: € 240 – 340**

**862**

**Opus One 1985 (1)**

**Opus One 1987 (1)\***

**Opus One 1989 (1)\*\***

**Opus One 1991 (1)\*\*\***

**Opus One 1992 (1)\*\*\*\***

**Opus One 1993 (1)\*\*\*\*\***

**Opus One 1994 (1)\*\*\*\*\***

**Opus Overture (1)\*\*\*\*\***

*Mondavi & Rothschild, Oakville*

U. IN, excellent appearance, LSCL

\*U. VHS, STL

\*\*U. TS, STL, NC

\*\*\*U. IN, LSTL

\*\*\*\*U. IN, LSTL, LDC

\*\*\*\*\*U. IN, excellent appearance

\*\*\*\*\*Excellent level and appearance

\*\*\*\*\*Excellent level, STL

**R** 8 bottles

**Per lot: € 900 – 1400**

**863**

**Stonewell Shiraz 2000**

*Peter Lehmann, Barossa Valley*

Excellent level and appearance

**R** 6 bottles (OWC)

**Per lot: € 200 – 250**

**864**

**Stonewell Shiraz 2000**

*Peter Lehmann, Barossa Valley*

Excellent level and appearance

**R** 6 bottles (OWC)

**Per lot: € 200 – 250**

**865**

**Stonewell Shiraz 2000**

*Peter Lehmann, Barossa Valley*

Excellent level and appearance

**R** 6 bottles (OWC)

**Per lot: € 200 – 250**

**866**

**Shiraz 'Eileen Hardy' 1993**

*Hardys, McLaren Vale*

U. BN or better, LSTL

**R** 12 bottles (OCB)

**Per lot: € 360 – 460**



867

**'Apricot Block' Shiraz 2001**

*Greenock Creek Wines, South Australia*

U. IN, excellent appearance, LSTL, 1CUC,  
5SOS

**R** 12 bottles

**Per lot: € 700 – 900**

868

**'Apricot Block' Shiraz 2001**

*Greenock Creek Wines, South Australia*

U. IN, excellent appearance, LSTL, 2SOS

**R** 12 bottles (OCB)

**Per lot: € 700 – 900**

869

**Penfolds RWT Shiraz 2004**

*Penfolds, Barossa Valley*

Excellent level and appearance

**R** 6 bottles (OCB)

**Per lot: € 240 – 340**

870

**Cabernet Sauvignon 'Cask Reserve'  
1984 (2)**

*Inglennook, Napa Valley*

**Cabernet Sauvignon 'Guenoc' 1982 (1)\***

*Langtry Estate, Lake County*

Excellent level, HSTL, NL

\*Excellent level, STL

**R** 3 bottles

**Per lot: € 100 – 120**

871

**Cabernet-Sauvignon 'Special Selection'  
1991 (4)**

*Caymus Vineyards, Napa Valley*

**Cabernet-Sauvignon 'Special Selection'  
2002 (2)**

*Caymus Vineyards, Napa Valley*

Excellent level and appearance

**R** 6 bottles

**Per lot: € 750 – 950**

872

**Grange 'Bin 95' 1998**

*Penfolds, South Australia*

Excellent level and appearance

**R** 2 bottles

**Per lot: € 500 – 700**

873

**Cabernet-Merlot 2001**

*Petaluma, Coonawarra*

Excellent level and appearance

**R** 12 bottles (OCB)

**Per lot: € 380 – 480**

874

**Straw Wine 2003 375ml (3)**

*Rustenberg Estate, Stellenbosch*

**Semillon Botrytis 1999 (5)**

*Ralph Fowler, Mount Benson*

Excellent level and appearance

**W** 3 half bottles - 375ml & 5 bottles

**Per lot: € 100 – 160**

875

**Shiraz Single Vineyard 2003**

*The Standish Wine Company, Barossa  
Valley*

U. 4cm BC, excellent appearance

**R** 1 double magnum - 3ltr

**Per lot: € 400 – 500**

876

**Madrona Ranch Cabernet Sauvignon  
1996**

*Abreu Vineyard, Napa Valley*

U. IN, excellent appearance

**R** 6 bottles

**Per lot: € 1800 – 2400**

877

**Penfolds Grange Bin 95 1983**

*Penfold's, South Australia*

U. BN, excellent appearance, 1NL

**R** 6 bottles

**Per lot: € 1300 – 1500**

878

**Duck Muck 2000**

*Wild Duck Creek, Heathcote*

U. BN, excellent appearance

**R** 12 bottles

**Per lot: € 1700 – 1900**

879

**Duck Muck 2000**

*Wild Duck Creek, Heathcote*

U. BN, excellent appearance

**R** 11 bottles

**Per lot: € 1550 – 1750**

880

**Melbury Red 2002**

*Bond Estates, Napa Valley*

U. IN, excellent appearance

**R** 4 bottles

**Per lot: € 870 – 1000**

881

**Hill of Grace 1998**

*Henschke, Eden Valley*

excellent level, LSCL

**R** 1 bottle

**Per lot: € 180 – 250**

## ITALY

882

**Amarone della Valpolicella  
Classico 2006 (2)**

*Allegrini, Valpolicella*

**Amarone della Valpolicella  
Classico 1988 (1)\***

*Masi, S. Ambrogio di Valpolicella*

**Amarone della Valpolicella  
'Campo dei Gigli' 2005 (2)\*\***

*Tenuta Sant'Antonio, Colognola ai Colli*

Excellent level and appearance, LDC

\*U. 1.5cm BC, excellent appearance

\*\*Excellent level and appearance

**R** 5 bottles

**Per lot: € 100 – 160**

883

**50 & 50 2004 (3)**

*Avignonesi & Capannelle, Toscana*

**Chianti Classico Riserva**

**'Rancia' 2008 (6)**

*Fattoria di Felsina, Siena*

U. IN, LSTL, 1TL

U. BN or better, excellent appearance, 1LNL

**R** 9 bottles

**Per lot: € 240 – 320**

884

**Brunello die Montalcino Riserva 1990 (7)  
Brunello di Montalcino 'Montosoli' 1990  
(5)**

*Altesino, Montalcino*

U. TS or better, excellent appearance, 2LNL

U. TS or better, excellent appearance, 1SOS

**R** 12 bottles

**Per lot: € 700 – 900**

885

**Roero Arneis 'Reysù' 2011**

*Paolo Manzone, Serralunga d'Alba*

Excellent level and appearance

**W** 12 bottles (2OCB)

**Per lot: € 100 – 200**

886

**Roero Arneis 'Reysù' 2011 (6)**

*Paolo Manzone, Serralunga d'Alba*

**Roero Arneis 'Reysù' 2012 (6)**

*Paolo Manzone, Serralunga d'Alba*

Excellent level and appearance

**W** 12 bottles (OCB)

**Per lot: € 100 – 200**

887

**Roero Arneis 'Reysù' 2011 (6)**

**Roero Arneis 'Reysù' 2012 (1)**

*Paolo Manzone, Serralunga d'Alba*

Excellent level and appearance

**W** 7 bottles

**Per lot: € 60 – 100**



**888**

**Langhe Favorita 'L'Unica' 2010**

*Paolo Manzone, Serralunga d'Alba*

Excellent level and appearance

**W** 11 bottles

Per lot: € 90 – 180

**889**

**Langhe Favorita 'L'Unica' 2012**

*Paolo Manzone, Serralunga d'Alba*

Excellent level and appearance

**W** 12 bottles (2OCB)

Per lot: € 100 – 200

**890**

**Barolo 'Bussia' 1996 (2)**

**Barolo 'Vigna Mandorlo' 1996 (6)\***

**Barolo 'Bussia' 1999 (3)\*\***

*Giacosa Fratelli, Neive*

Excellent level, LSTL, 1SCL

\*Excellent level and appearance

\*\*U. 2cm BC or better, LSTL, 1LSCL

**R** 11 bottles

Per lot: € 220 – 320

**891**

**Tua Rita 'Redigaffi' 2007**

*Toscana IGT*

U. BN or better, excellent appearance

**R** 12 bottles (2OCB)

Per lot: € 900 – 1300

**892**

**Tua Rita 'Redigaffi' 2007**

*Toscana IGT*

U. BN or better, excellent appearance

**R** 12 bottles (2OCB)

Per lot: € 900 – 1300

**893**

**Tua Rita 'Redigaffi' 2007**

*Toscana IGT*

U. BN or better, excellent appearance

**R** 12 bottles (2OCB)

Per lot: € 900 – 1300



**894**

**Sassicaia 2007**

*Teunuta San Guido, Bolgheri*

U. IN, excellent appearance

**R** 12 bottles (OWC)

Per lot: € 900 – 1300

**895**

**Sassicaia 2007**

*Teunuta San Guido, Bolgheri*

U. IN, excellent appearance

**R** 12 bottles (OWC)

Per lot: € 900 – 1300



**896**

**Sassicaia 2008**

*Teunuta San Guido, Bolgheri*

U. IN, excellent appearance

**R** 12 bottles (OWC)

Per lot: € 900 – 1300

**897**

**Summus Sant'Animo 1995**

*Castello Banfi, Montalcino*

U. 6cm BC, excellent appearance

**R** 1 jéroboam - 5ltr (OWC)

Per lot: € 200 – 300

**898**

**Amarone della Valpolicella 2008**

*Tommasi, Pedemonte di Valpolicella*

Excellent level and appearance

**R** 6 double magnums - 3ltr (6OWC)

Per lot: € 720 – 920

**899**

**Valpolicella Classico**

**'Monte Faustino' 2009 (9)**

*Azienda Agricola Fornaser, Bure*

**Vino Nobile di Montepulciano**

**'Podere Le Caggiole' 2004 (12)\***

*Tiberini, Montepulciano*

U. BN, excellent appearance

\*Excellent level and appearance

**R** 21 bottles (OCB)

Per lot: € 160 – 240

**900**

**Tignanello 1998**

*Marchesi Antinori, Firenze*

U. IN, excellent appearance

**R** 1 magnum - 1.5ltr (OWC)

Per lot: € 90 – 130

**901**

**Barbaresco 1965 (1)**

**Barbaresco 1971 (2)\***

*Gaja, Barbaresco*

U. 3cm BC, STL, TAL, DC, LCC

\*U. 1 2cm BC, 1 3cm BC, LSTL, 1NC, DC

**R** 3 bottles

Per lot: € 500 – 700

**902**

**Barbaresco 'Sori Tildin' 1970**

*Gaja, Barbaresco*

U. 4cm BC or better, STL, 2DC

**R** 3 bottles

Per lot: € 450 – 650

**903**

No Lot

**904**

**Barolo 1997**

*Cantina Bartolo Mascarello, La Morra*

U. 1.5cm BC or better, excellent appearance

**R** 11 bottles

Per lot: € 700 – 900

**905**

**Barolo believed 1945 (1)**

**Barolo 1947 (1)\***

**Barolo 1955 (2)\*\***

*Marchesi di Barolo, Barolo Cuneo*

**Barbaresco 1967 (1)\*\*\***

*Giovanni Giordano, Barbaresco*

**Barolo 1971 (2)\*\*\*\***

**Barolo 1979 (1)\*\*\*\*\***

*Pio Cesare, Alba Cuneo*

U. 4.5cm BC, HSTL, TL, NOBL

\*U. 4.5cm BC, LSTL, TL, DC

\*\*U. 3cm BC, LSTL, LL, 1NOBL, 1LDC

\*\*\*U. 3.5cm BC, STL, SCL, LDC

\*\*\*\*U. 2cm BC, 1LSTL, 1STL, LL

\*\*\*\*\*U. 2.5cm BC, STL, LL, LDC

**R** 8 bottles

Per lot: € 600 – 800

906

**Barolo 'Riserva' 1955 (1)**  
**Barolo 1964 (1)\***  
**Barolo 1971 (1)\*\***  
**Barolo 1993 (1)\*\*\***  
*Cantina Bartolo Mascarello, La Morra*  
 U. 3cm BC, LSTL, LCC  
 \*U. 3.5cm BC, STL, LNL, WL, LDC  
 \*\*U. 3cm BC, LSTL  
 \*\*\*U. 2cm BC, LSTL  
**R** 4 bottles  
**Per lot: € 750 – 950**

907

**Barolo 'Ciabot d'le Cirese' 1958 (1)**  
*Roberto Rodolfo Rinaldi, Monforte d'Alba*  
**Barolo 'Riserva' 1961 (1)\***  
*Giacomo Borgogno, Barolo*  
**Barolo 'Natale fu Maurizio' 1974 (1)\*\***  
*Mascarello Natale Fu Maurizio Monchiero*  
**Barolo 1967 (2)\*\*\***  
**Barolo 1970 (1)\*\*\*\***  
**Barolo 1974 (2)\*\*\*\*\***  
*Azienda Agricola E. Pira & Figli, Barolo Cuneo*  
 4.5cm BC, LSTL, CRC  
 \*U. 5cm BC, STL, NC  
 \*\*U. 3cm BC, LSTL  
 \*\*\*U. 1 2.5cm BC, 1 3.5cm BC, STL, 1NL, 1DC  
 \*\*\*\*U. 3cm BC, STL, LNL, LDC  
 \*\*\*\*\*U. 1 3cm BC, 1 3.5cm BC, STL, 1LNL  
**R** 8 bottles  
**Per lot: € 500 – 700**

908

**Ornellaia 1987 (1)**  
**Ornellaia 1990 (1)\***  
**Ornellaia 1995 (1)\*\***  
**Ornellaia 1996 (2)\*\*\***  
**Ornellaia 1998 (2)\*\*\*\***  
*Tenuta dell'Ornellaia, Bolgheri*  
 U. TS, LSTL  
 \*U. IN, LSTL  
 \*\*U. TS, LSTL, LCC  
 \*\*\*U. IN, 1LSTL, 1ISL, 1LNL  
 \*\*\*\*U. IN, 1LSTL, LNL  
**R** 7 bottles  
**Per lot: € 650 – 850**

909

**Chianti Rufina Riserva 'Nipozzano' 1955 (1)**  
**Chianti Rufina Riserva 'Nipozzano' 1962 (4)\***  
*Marchesi de' Frescobaldi, Firenze*  
 U. 5.5cm BC, LSTL, LNL, CC, SOS  
 \*U. 5cm BC or better, STL, 2NL, 2TL, 1LCC, 1SOS  
**R** 5 bottles  
**Per lot: € 280 – 380**



910

**Amarone della Valpolicella 1984 (1)**  
**Amarone della Valpolicella 1991 (1)\***  
**Amarone della Valpolicella 1993 (3)\*\***  
**Amarone della Valpolicella 1997 (2)\*\*\***  
*Giuseppe Quintarelli, Verona*  
**Valpolicella Classico Superiore 1990 (1)\*\*\*\***  
**Valpolicella Classico Superiore 1993 (1)\*\*\*\*\***  
*Romano Dal Forno, Cellere d'Illasi*  
 U. 2cm BC, excellent appearance, LDC  
 \*U. 2cm BC, excellent appearance, LNL  
 \*\*U. 2cm BC or better, excellent appearance  
 \*\*\*U. 2cm BC, excellent appearance  
 \*\*\*\*U. 1.5cm BC, excellent appearance, LSTL  
 \*\*\*\*\*U. 2cm BC, excellent appearance  
**R** 9 bottles  
**Per lot: € 1700 – 2300**

911

**Barolo 'Faletto' 1995**  
*Azienda Agricola Falletto di Bruno Giacosa, Nieve*  
 U. BN, LSTL  
**R** 6 bottles (OWC)  
**Per lot: € 380 – 500**

912

**Sagrantino di Montefalco 1981 (5)**  
**Sagrantino di Montefalco 'Passito' 1982 (2)\***  
**Sagrantino di Montefalco 'Passito' 1983 (3)\*\***  
**Sagrantino di Montefalco 'Passito' 1986 (2)\*\*\***  
*Arnaldo Caprai, Montefalco*  
 U. 3.5cm BC or better, LSTL, SCL  
 \*U. 1 3cm, 1 4cm BC, SCL, LDC, LNL  
 \*\*U. 4cm BC, LNL  
 \*\*\*U. 3cm BC, LNL  
**R** 12 bottles  
**Per lot: € 360 – 460**

913

**Trebbiano d'Abruzzo 1996**  
*Valentini, Loreto Aprutino*  
 U. 2cm BC or better, STL  
**W** 4 bottles  
**Per lot: € 160 – 200**

914

**Amibile des Cerè 1985 (5) 375ml**  
*Giuseppe Quintarelli, Verona*  
**Picolit 1998 (5)\* 500ml**  
*Rocca Bernarda, Friuli*  
 U. TS, excellent appearance  
 \*U. BN or better, LNL  
**W** 5 half bottles - 375ml & 5 jennies - 500ml  
**Per lot: € 750 – 950**

915

**Barbaresco 'Asili' 1999**  
*Azienda Agricola Falletto di Bruno Giacosa, Nieve*  
 Excellent level and appearance  
**R** 9 bottles (1OWC)  
**Per lot: € 550 – 750**

916

**Taurasi 1966 (3)**  
**Taurasi 1974 (6)\***  
*Mastroberardino, Campania*  
 U. VHS or better, STL, 2TL  
 \*U. TS, 4LSTL, 2STL, 1SCL  
**R** 9 bottles  
**Per lot: € 600 – 800**

917

**Spanna Campi Raudii 1961 (3)**  
**Spanna Traversagna 1961 (6)\***  
*Vallana Wines, Maggiora*  
 U. 4.5cm BC or better, excellent appearance, 2CC, 1SOS  
 \*U. 4.5cm BC or better, excellent appearance, LSTL, 3CC, 1SOS  
**R** 6 bottles  
**Per lot: € 500 – 700**

918

**Cepparello 1985 (1)**  
**Cepparello 1990 (1)\***  
**Cepparello 1995 (2)\*\***  
**Cepparello 1997 (5)\*\*\***  
**Collectione di Marchi Sangiovetto 1997 (1)\*\*\*\***  
**Collectione di Marchi Cabernet Sauvignon 1997 (3)\*\*\*\*\***  
**Collectione di Marchi Cabernet Sauvignon 1996 (1)\*\*\*\*\***  
**Collectione di Marchi Syrah 1999 (6)\*\*\*\*\***  
*Isole e Olena, Barberino Val d'Elsa*  
 U. BN, LSTL  
 \*U. TS, STL  
 \*\*U. IN, LSTL, 1LNL  
 \*\*\*U. IN, STL, 2NL, 4WRL, 3DC  
 \*\*\*\*U. BN, STL, NL, LCC  
 \*\*\*\*\*U. BN or better, LSTL  
 \*\*\*\*\*U. IN, LSTL  
 \*\*\*\*\*U. 1cm BC or better, STL  
**R** 20 bottles  
**Per lot: € 700 – 1000**

919

**Cetinaia 1988 (1)**  
**Cetinaia 1990 (2)\***  
**Cetinaia 1994 (3)\*\***  
**Cetinaia 1995 (3)\*\*\***  
**Cetinaia 1997 (3)\*\*\*\***

U. TS, HSTL, TAL

\*U. IN, STL, NL

\*\*U. TS or better, STL, 1NL

\*\*\*U. IN, STL, 1NL

\*\*\*\*U. 2IN, 1BN, STL, LL, 1TL

**R** 12 bottles

**Per lot: € 400 – 600**

920

**Tincsvil 1990**

*Castello di Monsanto, Barberino Val d'Elsa*

U. BN, LSTL, 1LSCL

**R** 4 bottles

**Per lot: € 100 – 160**

921

**Montepulciano d'Abruzzo 1978 (1)**  
**Montepulciano d'Abruzzo 1980 (3)\***  
**Montepulciano d'Abruzzo 1983 (1)\*\***  
**Montepulciano d'Abruzzo 1985 (1)\*\*\***

*Azienda Agricola Emidio Pepe, Torano Nuovo*

U. 1cm BC, LSTL, LDC

\*U. 2.5cm BC or better, STL, LNL, 1NC, 2LDC, LCC

\*\*U. 1.5cm BC, STL, LDC

\*\*\*U. 4cm BC, STL, NL, FL

**R** 6 bottles

**Per lot: € 380 – 440**

922

**Kurni 1998**

*Azienda agricola Oasi degli Angeli, Cupra Marittima*

U. HS or better, excellent appearance, 2LSTL

**R** 6 bottles

**Per lot: € 280 – 380**

923

**Spanna Camino 1958 (2)**  
**Spanna Campi Raudii 1961 (1)\***  
**Spanna Traversagna 1961 (4)\*\***  
**Spanna Traversagna 1964 (1)\*\*\***  
**Spanna Montalbano 1964 (1)\*\*\*\***  
**Spanna Castello San Lorenzo 1969 (1)\*\*\*\*\***

*Vallana Wines, Maggiora*

U. 1 3.5cm BC, 1 5.5cm BC, LSTL, 1NL, 1TL, 1LL

\*U. 4cm BC, excellent appearance

\*\*U. 5.5cm BC or better, excellent appearance, 1NL, 2CC

\*\*\*U. 3.5cm BC, excellent appearance, LNL

\*\*\*\*U. 3.5cm BC, LSTL, LNNL, LDC

\*\*\*\*\*U. 3cm BC, excellent appearance

**R** 10 bottles

**Per lot: € 700 – 900**

924

**Barolo 1945 (1)**  
**Barolo 1952 (3)\***  
**Barolo 1967 (1)\*\***  
**Barolo 1974 (6)\*\*\***

*Francesco Rinaldi, Barolo*

U. 2.5cm BC, LSTL, LNL

\*U. 1 3,5cm BC, 1 4cm BC, 1 7cm BC, STL, NL, LDC, 1CC, LL

\*\*U. 2cm BC, STL, LNL

\*\*\*U. 4cm BC or better, STL, NL, LL, 1NC

**R** 11 bottles

**Per lot: € 1200 – 1600**

925

**Monteverro Toscana 2010**

*Tuscany, Italy*

Excellent level and appearance

**R** 3 bottles (OWC)

**Per lot: € 200 – 300**

926

**Monteverro Toscana 2010**

*Tuscany, Italy*

Excellent level and appearance

**R** 3 bottles (OWC)

**Per lot: € 200 – 300**

927

**Monteverro Toscana 2010**

*Tuscany, Italy*

Excellent level and appearance

**R** 3 magnums - 1.5ltr (OWC)

**Per lot: € 440 – 650**

928

**Monteverro Tinata 2010**

*Tuscany, Italy*

Excellent level and appearance

**R** 3 bottles (OWC)

**Per lot: € 140 – 180**

929

**Monteverro Tinata 2010**

*Tuscany, Italy*

Excellent level and appearance

**R** 3 bottles (OWC)

**Per lot: € 140 – 180**

930

**Monteverro Tinata 2010**

*Tuscany, Italy*

Excellent level and appearance

**R** 3 magnums - 1.5ltr (OWC)

**Per lot: € 300 – 400**

931

**Monteverro Toscana 2009**

*Tuscany, Italy*

Excellent level and appearance

**R** 3 magnums - 1.5ltr (OWC)

**Per lot: € 200 – 300**

932

**Monteverro Toscana 2009**

*Tuscany, Italy*

Excellent level and appearance

**R** 3 bottles (OWC)

**Per lot: € 200 – 300**



933

**Monteverro Toscana 2009**

*Tuscany, Italy*

Excellent level and appearance

**R** 3 magnums - 1.5ltr (OWC)

**Per lot: € 450 – 650**

934

**Monteverro Tinata 2009**

*Tuscany, Italy*

Excellent level and appearance

**R** 3 magnums - 1.5ltr (OWC)

**Per lot: € 140 – 180**

935

**Monteverro Tinata 2009**

*Tuscany, Italy*

Excellent level and appearance

**R** 3 bottles (OWC)

**Per lot: € 140 – 180**

936

**Monteverro Tinata 2009**

*Tuscany, Italy*

Excellent level and appearance

**R** 3 magnums - 1.5ltr (OWC)

**Per lot: € 340 – 440**

937

**Barolo 'Piemonte' 2006**

*Dezzani, Cocconato*

U. IN, excellent appearance

**R** 12 magnums - 1.5ltr (OCB)

**Per lot: € 200 – 300**

938

**Barolo 'Piemonte' 2006**

*Dezzani, Cocconato*

U. IN, excellent appearance

**R** 12 bottles (OCB)

**Per lot: € 200 – 300**

939

**Barolo 2008**

*I Leoni, Langhe*

Excellent level and appearance

**R** 6 bottles (OCB)

**Per lot: € 100 – 160**





940

**Nebbiolo d'Alba 2010**

*Albino Rocca, Barbaresco*

Excellent level and appearance

**R** 12 bottles (2OCB)

Per lot: € 100 – 140

941

**Nebbiolo d'Alba 2010**

*Albino Rocca, Barbaresco*

Excellent level and appearance

**R** 12 bottles (2OCB)

Per lot: € 100 – 140

942

**Nebbiolo d'Alba 2010**

*Albino Rocca, Barbaresco*

Excellent level and appearance

**R** 12 bottles (2OCB)

Per lot: € 100 – 140

943

**Solaia 2006**

*Marchesi Antinori, Firenze*

Excellent level and appearance

**R** 6 bottles (OWC)

Per lot: € 750 – 950

944

**Solaia 2006**

*Marchesi Antinori, Firenze*

Excellent level and appearance

**R** 6 bottles (OWC)

Per lot: € 750 – 950

945

**Amarone della Valpolicella Classico**

**'Cantina Privata Boscaini' 1988**

*Masi, S. Ambrogio di Valpolicella*

Excellent level and appearance

**R** 6 bottles (6OWC)

Per lot: € 440 – 550

946

**Toscana IGT 'Roccato' 1990 (12)**

*Rocca delle Macie, Castellina In Chianti*

**Poliziano 1996 (1)\***

*Vino Nobile di Montepulciano*

U. BN or better, excellent appearance

\*U. BN, NL

**R** 13 bottles (2OWC)

Per lot: € 240 – 340

947

**Brunello di Montalcino 1988 (1)**

**Brunello di Montalcino 1998 (2)\***

**Brunello di Montalcino 1998 (2)\***

**Brunello di Montalcino 1998 (2)\***

**Brunello di Montalcino 1999 (2)\*\***

*Fattoria dei Barbi, Montalcino*

**Rosso Umbria**

**'Decugnano dei Barbi' 1994 1.5ltr (1)\*\*\***

*Azienda Agricola Decugnano dei Barbi, Orvieto*

**Vino da Tavola Toscana**

**'Bruscone dei Barbi' 1991 (1)**

**Toscana 'Brigante dei Barbi' IGT 1995 (1)\*\*\*\***

**Morellino di Scansano**

**'Vivaio dei Barbi' 2000 (2)**

*Fattoria dei Barbi, Montalcino*

\*U. IN, LSTL

U. BN, excellent appearance

\*\*U. BN or better, LSTL, WL

\*\*\*Excellent level and appearance

\*\*\*\*U. BN, LSTL

**R** 13 bottles & 1 magnum - 1.5ltr (OWC)

Per lot: € 240 – 360

948

**Solaia 1997 (3)**

**Tignanello 1996 (1)\***

*Marchesi Antinori, Firenze*

U. BN or better, 1LSTL, 1WISL, 1SCL

\* U. BN, WISL

**R** 4 bottles

Per lot: € 600 – 700

949

**Rosso di Montalcino 2005**

*Podere la Vigna, Montalcino*

Excellent level and appearance

**R** 6 bottles (OCB)

Per lot: € 90 – 130

950

**Il Corzano 2003**

*Fattoria Corzane e Paterno, San Pancrazio*

Excellent level and appearance

**R** 6 bottles

Per lot: € 120 – 170

951

**Barolo Riserva 1970 (1)**

*Marchesi di Barolo, Barolo*

**Negrino Aleatico Salice Salentino IGT**

**1992 (1)\***

*Leone de Castris, Salice Salentino*

**Barolo 1991 (1)\*\***

**Barolo (1)\*\*\***

*Giacomo Fenocchio, Monforte d'Alba*

*Cuneo*

**Brunello di Montalcino 1991 (1)\*\***

*Ruffino Greppone Mazzi, Pontassieve*

**Morago Cabernet Sauvignon 1.5ltr (1)\*\*\*\***

**Amarone della Valpolicella Classico**

**1997 1.5ltr (1)\*\*\*\*\***

*Pasqua, Verona*

Excellent level and appearance

\*U. BN, excellent appearance

\*\*U. BN, LSTL

\*\*\*U. BN, STL, TL

\*\*\*\*U. BN, SCL

\*\*\*\*\*U. BN, excellent appearance

**R** 5 bottles & 2 magnums - 1.5ltr

Per lot: € 120 – 180

952

**Valpolicella Classico 2008**

*Antolini, Marano di Valpolicella*

U. 3.5cm BC or better, SOS

**R** 10 magnums - 1.5ltr

Per lot: € 100 – 180

953

**Vin Santo di Montepulciano 1985**

*Avignonesi, Montepulciano, Toscana*

U. TS or better, excellent appearance, 1SOS

**W** 5 half bottles - 375ml (OWC)

Per lot: € 300 – 400

954

**Toscana Rosso 'Virgulto' IGT 2004**

*Tiberini, Montepulciano*

Excellent level and appearance

**R** 12 bottles (2OCB)

Per lot: € 40 – 60

## SPAIN AND PORTUGAL

955

**L'Ermita 1999 (2)**

**L'Ermita 2002 (2)\***

*Alvaro Palacios, Priorat*

**Attecca Armas 2007 (2)\*\***

*Bodegas Ateca, Calatayud*

**Viña El Pisón 2005 (3)\*\*\***

*Bodegas y Viñedos Artadi, Álava*

U. BN, excellent appearance

\*U. BN, excellent appearance, 1LNL

\*\*U. BN, LSCL

\*\*\*Excellent level and appearance, 2LISL

**R** 9 bottles

Per lot: € 800 – 1100

956

**Vega Sicilia 'Unico' 1995**

*Vega Sicilia, Ribera del Duero*

U. IN, excellent appearance, LSTL

**R** 1 bottle

Per lot: € 200 – 300

957

**Cirsion 2001**

*Bodegas Roda, Rioja*

U. IN, LSTL, LNL

**R** 3 bottles

Per lot: € 240 – 340



**958**

**Chardonnay 'Uno' 2003**

*Bodegas Enate, Somontano*

U. 2cm BC, LSTL, LNL

**W** 2 bottles

Per lot: € 340 – 440

**959**

**Abadía Retuerta Pago Negralada 1996**

(6)

**Abadía Retuerta Pago Valdebellon 1996**

(6)

*VDLT de Castilla y León*

U. IN, excellent appearance

**R** 12 bottles (2OWC)

Per lot: € 360 – 460

**960**

**Alion 2003**

*Vega Sicilia, Ribera del Duero*

Excellent level and appearance

**R** 6 bottles (OWC)

Per lot: € 180 – 240

**961**

**Tirant 2001**

*Rotllan Torra, Priorat*

U. IN, excellent appearance

**R** 6 bottles (OWC)

Per lot: € 220 – 320

**962**

**Vina Real Gran Reserva 1975 (2)**

**Vina Real Gran Reserva 1973 (2)\***

**Vina Real Gran Reserva 1962 (2)\*\***

*Compañía Vinícola del Norte de España, Rioja*

U. 4.5cm BC or better, LSTL

\*U. 3.5cm BC, LSTL, 1LSCL

\*\*U. 3.5cm BC, LSTL,NL, 1NC

**R** 6 bottles

Per lot: € 240 – 300

**963**

**Cune 'Imperial' Gran Reserva 1982 (2)**

**Cune 'Imperial' Gran Reserva 1981 (4)\***

**Cune 'Imperial' Gran Reserva 1976 (1)\*\***

**Cune 'Imperial' Gran Reserva 1975 (2)\*\*\***

**Cune 'Imperial' Gran Reserva 1973 (2)\*\*\*\***

**Cune 'Imperial' Gran Reserva 1970 (1)\*\*\*\*\***

**Cune 'Imperial' Gran Reserva 1966 (2)\*\*\*\*\***

*Compañía Vinícola del Norte de España, Haro*

U. IN, WISL, SOS

\*U. 2BN, 2TS, excellent appearance, 1LNL,

1LSCL

\*\*U. BN, excellent appearance

\*\*\*U. 1HTMS, 1MS, LSTL, 1WISL, LCC, 1SOS

\*\*\*\*U. TS, LSTL, 1LNL

\*\*\*\*\*U. VHS, LSTL

\*\*\*\*\*U. VHS, LSTL, LNL, 1LDC

**R** 14 bottles

Per lot: € 550 – 750

**964**

**Rioja Reserva 1970**

*Bodegas Campo Viejo, Rioja*

U. 4.5cm BC, HSTL, LTL, LCC

**R** 1 bottle

Per lot: € 20 – 30

**965**

**Viña Tondonia 'Gran Reserva' 1954**

*R. López de Heredia Viña Tondonia, Rioja*

U. 2HTMS, 1MS, GSL, STL, NL, 2LCC

**R** 3 bottles

Per lot: € 340 – 440

**966**

**Viña Tondonia 'Gran Reserva' 1954**

*R. López de Heredia Viña Tondonia, Rioja*

U. HTMS or better, GSL, NL

**R** 6 bottles

Per lot: € 1100 – 1600

**967**

**Clos Mogador 2003**

*Bodegas Clos Mogador, Priorat*

Excellent level and appearance

**R** 6 bottles (OWC)

Per lot: € 160 – 240

**968**

**Clos Mogador 2008**

*Bodegas Clos Mogador, Priorat*

Excellent level and appearance

**R** 6 bottles (OWC)

Per lot: € 180 – 300

**969**

**Clos Mogador 2008**

*Bodegas Clos Mogador, Priorat*

Excellent level and appearance

**R** 6 bottles (OWC)

Per lot: € 180 – 300

**970**

**Clos Mogador 2009**

*Bodegas Clos Mogador, Priorat*

Excellent level and appearance

**R** 6 bottles (OWC)

Per lot: € 180 – 300

**971**

**Clos Mogador 2009**

*Bodegas Clos Mogador, Priorat*

Excellent level and appearance

**R** 6 bottles (OWC)

Per lot: € 180 – 300

**972**

**Clos Mogador 2011**

*Bodegas Clos Mogador, Priorat*

Excellent level and appearance

**R** 6 bottles (OWC)

Per lot: € 180 – 300

**973**

**Clos Mogador 2011**

*Bodegas Clos Mogador, Priorat*

Excellent level and appearance

**R** 6 bottles (OWC)

Per lot: € 180 – 300

**974**

**Clos Mogador 2004**

*Bodegas Clos Mogador, Priorat*

Excellent level and appearance

**R** 1 magnum – 1.5ltr luxurious wooden box

Per lot: € 80 – 120

**975**

**Clos Mogador 2006**

*Bodegas Clos Mogador, Priorat*

Excellent level and appearance

**R** 2 magnums – 1.5ltr luxurious wooden box

Per lot: € 160 – 220

**976**

**Clos Mogador 2008**

*Bodegas Clos Mogador, Priorat*

Excellent level and appearance

**R** 3 magnums luxurious wooden box

Per lot: € 180 – 240

**977**

**Clos Mogador 2009**

*Bodegas Clos Mogador, Priorat*

Excellent level and appearance

**R** 2 magnums luxurious wooden box

Per lot: € 100 – 160

**978**

**Clos Mogador 2010**

*Bodegas Clos Mogador, Priorat*

Excellent level and appearance

**R** 3 magnums luxurious wooden box

Per lot: € 160 – 220

**979**

**Clos Mogador 2011**

*Bodegas Clos Mogador, Priorat*

Excellent level and appearance

**R** 2 magnums luxurious wooden box

Per lot: € 110 – 160

**980**

**Clos Mogador 2011**

*Bodegas Clos Mogador, Priorat*

Excellent level and appearance

**R** 3 magnums luxurious wooden box

Per lot: € 160 – 220



**981**

**Nelin 2005**

*Bodegas Clos Mogador, Priorat*

Excellent level and appearance

**W** 6 bottles (OCB)

Per lot: € 80 – 120

**982**

**Nelin 2005**

*Bodegas Clos Mogador, Priorat*

Excellent level and appearance

**W** 6 bottles (OCB)

Per lot: € 80 – 120

**983**

**Nelin 2005**

*Bodegas Clos Mogador, Priorat*

Excellent level and appearance

**W** 6 bottles (OCB)

Per lot: € 80 – 120

**984**

**Nelin 2005**

*Bodegas Clos Mogador, Priorat*

Excellent level and appearance

**W** 6 bottles (OCB)

Per lot: € 80 – 120

**985**

**Nelin 2007**

*Bodegas Clos Mogador, Priorat*

Excellent level and appearance

**W** 6 bottles (OCB)

Per lot: € 80 – 120

**986**

**Nelin 2010**

*Bodegas Clos Mogador, Priorat*

Excellent level and appearance

**W** 6 bottles (OCB)

Per lot: € 80 – 120

**987**

**Nelin 2010**

*Bodegas Clos Mogador, Priorat*

Excellent level and appearance

**W** 6 bottles (OCB)

Per lot: € 80 – 120

**988**

**Nelin 2010**

*Bodegas Clos Mogador, Priorat*

Excellent level and appearance

**W** 5 bottles (OCB)

Per lot: € 70 – 120

**989**

**Nelin 2011**

*Bodegas Clos Mogador, Priorat*

Excellent level and appearance

**W** 6 bottles (OCB)

Per lot: € 80 – 120

**990**

**Nelin 2011**

*Bodegas Clos Mogador, Priorat*

Excellent level and appearance

**W** 6 bottles (OCB)

Per lot: € 80 – 120

**991**

**Nelin 2011**

*Bodegas Clos Mogador, Priorat*

Excellent level and appearance

**W** 6 bottles (OCB)

Per lot: € 80 – 120

**992**

**Manyetes 2001**

*Bodegas Clos Mogador, Priorat*

Excellent level and appearance

**R** 6 bottles (OWC)

Per lot: € 180 – 280

**993**

**Manyetes 2010**

*Bodegas Clos Mogador, Priorat*

Excellent level and appearance

**R** 6 bottles (OCB)

Per lot: € 180 – 280

**994**

**Manyetes 2010**

*Bodegas Clos Mogador, Priorat*

Excellent level and appearance

**R** 6 bottles (OCB)

Per lot: € 180 – 280

**995**

**Manyetes 2010**

*Bodegas Clos Mogador, Priorat*

Excellent level and appearance

**R** 6 bottles (OCB)

Per lot: € 180 – 280

**996**

**Arrels' Vi de Mare 30 Amis**

*Arrels del Priorat, Gratallops*

Excellent level and appearance

**R** 3 jennies - 500ml (OCB)

Per lot: € 100 – 150

**997**

**Rioja 'Roda I' Reserva 2001 (1)**

**Rioja 'Roda II' Reserva 2001 (1)**

*Bodegas Roda, Haro*

**Rioja 'Finca Monasterio' 2001 (1)\***

*Baron de Ley, Mendavia*

**Rioja 2001 (1)\*\***

*Bodegas Palacios Herencia Remondo,*

*Rioja*

**Rioja 2003 (1)\***

*Bodegas y Vinedos Tritium, Rioja*

**Rioja Reserva 2005 (4)\***

*Bodegas Luis Canas, Rioja*

**Embruix 2004 (1)\*\*\* 1.5ltr**

**Idus 2004 (1)\***

*Cellar Vall Llach, Priorat*

**Atalayas de Golban 2004 (1)\*\*\*\* 1.5ltr**

*Dominio de Atauta, Ribera del Duero*

U. IN, excellent appearance

\*Excellent level and appearance

\*\*U. BN, LSTL

\*\*\*U. 4cm BC, excellent appearance

\*\*\*\*U. 3cm BC, LSTL

**R** 10 bottles & 2 magnums - 1.5ltr

Per lot: € 160 – 230

**998**

**Rioja 'Pagos Viejos' 2003**

*Bodegas Artadi, Laguardia*

U. BN or better, excellent appearance

**R** 9 bottles

Per lot: € 350 – 450

**999**

**Mas Borrás Pinot Noir 2005 (3)**

**Mas La Plana Cabernet Sauvignon 2000 (1)**

*Miguel Torres, Penedes*

**Cabernet Sauvignon Reserva 1995 (1)\***

**Cabernet Sauvignon 1988 (7)\*\***

**Cabernet Sauvignon Reserva 1982 (4)\*\*\***

*Jean Leon, Penedes*

Excellent level and appearance

\*U. BN, LSTL

\*\*U. TS or better, LSTL

\*\*\*U. BN or better, STL

**R** 16 bottles

Per lot: € 200 – 300

**1000**

**Rioja 'Ollauri' Gran Reserva**

**Especial 1973 (8)**

*Federico Paternina, Rioja*

**Rioja Viña Tondonia 'Primer Centenario'**

**Special Bottling (1)\***

**Rioja Viña Tondonia 'Primer Centenario'**

**Special Bottling (1)\***

**Rioja Viña Tondonia Reserva 1991 (1)\*\***

*R. Lopez Heredia, Rioja Alta*

**Rioja Reserva 1976 (1)\*\*\***

*Marques de Murrieta Finca Ygay, Logrono*

U. HTMS or better, excellent appearance, 2SOS

\*U. HS, LSTL, NL

\*\*U. BN, excellent appearance

\*\*\*U. TS, STL, NL

**R** 12 bottles

Per lot: € 220 – 320

**1001**

**Rioja Reserva Especial 1934**

*Marques de Murrieta Finca Ygay, Logrono*

U. BN, excellent appearance

**R** 1 bottle (OCB)

Per lot: € 300 – 370

**1002**

**Pétalos del Bierzo 2009**

*Descendientes de J Palacios, Bierzo*

Excellent level and appearance

**R** 12 bottles (OCB)

Per lot: € 100 – 200



**1003**

**Pétalos del Bierzo 2009**

*Descendientes de J Palacios, Bierzo*

Excellent level and appearance

**R** 12 bottles (OCB)

Per lot: € 100 – 200

**1004**

**Pétalos del Bierzo 2009**

*Descendientes de J Palacios, Bierzo*

Excellent level and appearance

**R** 12 bottles (OCB)

Per lot: € 100 – 200

**1005**

**Cabrida Garnacha 2000**

*Celler Capcanes, Montsant*

Excellent level and appearance

**R** 5 bottles (OWC)

Per lot: € 100 – 150

## RHÔNE

**1006**

**Côte-Rôtie 2001 (5)**

*Bernard Burgaud, Ampuis*

**Côte-Rôtie 2001 (2)\***

*Tardieu Laurent, Lourmarin*

**Côte-Rôtie 2001 (1)**

*Rene Rostaing, Ampuis*

Excellent level and appearance

\*Excellent level, 1LSCL

**R** 8 bottles

Per lot: € 180 – 280

**1007**

**Hermitage Blanc 2002**

*Domaine Jean-Louis Chave, Mauves*

Excellent level, 1WISL, 1TAL

**W** 2 bottles

Per lot: € 80 – 140

**1008**

**Côte-Rôtie 'Les Embruns' 2003 (2)**

*Domaine Michel & Stéphane Ogier,*

*Ampuis*

**Châteauneuf-du-Pape 'Cuvée**

**Lucile Avril' 2007 (1)\***

*Domaine Durieu, Châteauneuf-du-Pape*

**Côte-Rôtie 'La Landonne' 1996 (1)\***

*Domaine René Rostaing, Ampuis*

**Cornas 'Renaissance' 2003 (1)\*\***

*Domaine Auguste Clape, Cornas*

**Hermitage 'Les Chirats de**

**Saint-Christophe' 2007 (1)\***

*Les Vins de Vienne - Cuilleron-Gaillard-*

*Villard, Chavanay*

**Condrieu 'Les Grandes Chaillées' 2011**

**(2)\***

*Domaine de Monteillet Montez, Chavanay*

**Côte-Rôtie 'Château d'Ampuis' 2001**

**(1)\*\*\***

*E. Guigal, Ampuis*

**Hermitage 'La Chapelle ' 2004 (1)\*\*\*\***

*Paul Jaboulet Aine, Tain-l'Hermitage*

Excellent level and appearance, 1LSTL

\*Excellent level and appearance

\*\*U. 1.5cm BC or better, excellent appearance,

LSTL, LNL

\*\*\*Excellent level and appearance, LNL, LDC

\*\*\*\*U. 1cm BC, excellent appearance

**M** 10 bottles

Per lot: € 240 – 340

**1009**

**Châteauneuf-du-Pape 1996**

*Château de Beaucastel, Courthezon*

U. 1.5cm BC or better, excellent appearance

**R** 8 bottles

Per lot: € 240 – 340

**1010**

**Châteauneuf-du-Pape 1995**

*Château de Beaucastel, Courthezon*

U. 1.5cm BC or better, excellent appearance

**R** 10 bottles

Per lot: € 440 – 640

**1011**

**Châteauneuf-du-Pape 2000**

*Château de Beaucastel, Courthezon*

Excellent level and appearance, 2LNL

**R** 11 bottles (OWC)

Per lot: € 360 – 550

**1012**

**Châteauneuf-du-Pape 1999**

*Château de Beaucastel, Courthezon*

U. 1.5cm BC or better, excellent appearance

**R** 11 bottles (OWC)

Per lot: € 320 – 420

**1013**

**Châteauneuf-du-Pape Blanc**

**Rousanne Vieilles Vignes 2005**

*Château de Beaucastel, Courthezon*

Excellent level and appearance

**W** 6 bottles (OWC)

Per lot: € 280 – 380

**1014**

**Hermitage 2003 (3)**

**Hermitage Blanc 2003 (3)**

*Domaine Jean-Louis Chave, Mauves*

Excellent level and appearance

**M** 6 bottles

Per lot: € 1000 – 1400

**1015**

**Hermitage 2005**

*Domaine Jean-Louis Chave, Mauves*

Excellent level and appearance

**R** 12 bottles (OCB)

Per lot: € 1300 – 1800

**1016**

**Cornas 'Renaissance' 2004 (6)**

**Cornas 2003 (6)**

*Domaine Auguste Clape, Cornas*

Excellent level and appearance

**R** 12 bottles

Per lot: € 280 – 380

**1017**

**Hermitage 2003**

*Yann Chave, Mercuriol*

U. 1cm BC or better, excellent appearance

**R** 6 bottles

Per lot: € 180 – 240

**1018**

**Côte Rôtie 1996**

*Domaine Clusel-Roch, Ampuis*

U. 2cm BC or better, excellent appearance,

2LSCL

**R** 6 bottles

Per lot: € 130 – 180

**1019**

**Châteauneuf-du-Pape 2009**

*Château de Beaucastel, Courthezon*

Excellent level and appearance

**R** 6 bottles (OWC)

Per lot: € 200 – 300

**1020**

**Côte Rôtie 'Cuvée Classique**

**Ampodium' 2001 (6)**

**Côte Rôtie 'La Landonne' 2001 (6)**

*René Rostaing, Ampuis*

Excellent level and appearance

**R** 12 bottles

Per lot: € 440 – 640

**1021**

**Côte Rôtie 'Cuvée Terroirs' 1997**

*René Rostaing, Ampuis*

U. 1cm BC or better, excellent appearance

**R** 6 bottles

Per lot: € 140 – 180

**1022**

**Côte Rôtie 1994**

*René Rostaing, Ampuis*

U. 1cm BC, excellent appearance

**R** 6 bottles

Per lot: € 140 – 180



**1023**

**Hermitage 'Monier de la Sizeranne' 1995**

*M. Chapoutier, Tain-l'Hermitage*

U. 1.5cm BC or better, excellent appearance,  
4LNL

**R** 6 bottles

**Per lot: € 180 – 210**

**1024**

**Châteauneuf-du-Pape Bessac**

**'Monopole' 1955 (1)**

*Auguste Bessac, Châteauneuf-du-Pape*

**Châteauneuf-du-Pape 1985 (1)\***

*Domaine de Biscarelle, Orange*

**Châteauneuf-du-Pape 1987 (1)\*\***

*Baron Daniel de Martinay,*

*Châteauneuf-du-Pape*

**Côtes du Rhone Villages 1990 (1)\*\*\***

*Michel Bernard, Orange*

**Crozes-Hermitage 1983 (1)\*\*\*\***

*Caves Salavert, Bourg-Saint-Andéol*

**Crozes-Hermitage 1981 (1)\*\*\*\***

*Maison Brotte et Armenier,*

*Châteauneuf-du-Pape*

U. 3cm BC, STL, LNL

\*U. 2cm BC, STL, LNL

\*\*U. 3cm BC, STL

\*\*\*U. 2cm BC, LSTL

\*\*\*\*U. 5.5cm BC, LSTL, NB

\*\*\*\*\*U. 2.5cm BC, STL

**R** 6 bottles

**Per lot: € 100 – 150**

**1025**

**Saint-Joseph 'Les Serines' 2006**

*Cave Yves Cuilleron, Chavanay*

Excellent level and appearance

**R** 6 bottles (OWC)

**Per lot: € 120 – 140**

**1026**

**Hermitage 2005**

*Domaine Belle, Larnage*

Excellent level and appearance

**R** 12 bottles

**Per lot: € 260 – 360**

**1027**

**Hermitage 2002**

*Domaine Jean-Louis Chave*

Excellent level and appearance, 1LSTL

**R** 6 bottles

**Per lot: € 420 – 500**

**1028**

**Côte Rôtie 'La Turque' 1998 (2)**

**Côte Rôtie 'La Mouline' 1998 (1)\***

**Côte Rôtie 'La Landonne' 1998 (1)\*\***

*E. Guigal, Ampuis*

U. 1cm BC or better, excellent appearance,  
1LNL, LDC

\*Excellent level and appearance, LDC

\*\*Excellent level, LSTL, LSCL

**R** 4 bottles

**Per lot: € 900 – 1400**

**1029**

**Châteauneuf-du-Pape 'Reserve' 2001 (2)**

*Le Clos du Caillou, Courthézon*

**Châteauneuf-du-Pape**

**'Reserve Deux Freres' 2001 (2)\***

*Domaine Pierre Usseglio et Fils,*

*Châteauneuf-du-Pape*

**Châteauneuf-du-Pape**

**'La Reine des Bois' 2001 (6)\*\***

**Châteauneuf-du-Pape**

**'La Reine des Bois' 2003 (1)\*\*\***

*Domaine de la Mordorée, Tavel*

**Châteauneuf-du-Pape**

**'Deus ex Machina' 2005 (1)\*\***

*Domaine du Clos Saint Jean,*

*Châteauneuf-du-Pape*

**Châteauneuf-du-Pape Da Capo 2000**

**(1)\*\***

*Domaine du Pegau, Châteauneuf-du-Pape*

Excellent level, LSTL

\*U. 1.5cm BC, excellent appearance

\*\*Excellent level and appearance

\*\*\*Excellent level and appearance, LSTL

**R** 13 bottles

**Per lot: € 1500 – 2500**

**1030**

**Côte Rôtie 'La Mordorée' 1991 (2)**

**Ermitage 'Le Méal' 1996 (2)\***

*M. Chapoutier, Tain l'Hermitage*

U. 2.5cm BC or better, excellent appearance,  
LDC

\*Excellent level and appearance

**R** 4 bottles

**Per lot: € 500 – 700**

**1031**

**Saint-Peray Harmonie 2008**

*Domaine Alain Voge, Cornas*

Excellent level and appearance

**S** 12 bottles (2OCB)

**Per lot: € 110 – 150**

**1032**

**Crozes-Hermitage 'Cuvée Gaby' 1997**

*Domaine du Colombier, Tain-l'Hermitage*

Excellent level and appearance

**R** 12 bottles (OCB)

**Per lot: € 160 – 220**

**1033**

**Condrieu 2010 (1)**

**Gigondas 'Hominis Fides' 2004 (1)\***

**Gigondas 'Valbelle' 2006 (1)**

*Château de Saint Cosme, Gigondas*

**Massif d'Uchaux Grande Reserve 2008**

**(4)\***

*Château Saint Esteve d'Uchaux,*

*Côtes du Rhone Villages*

**Massif d'Uchaux Grande**

**Reserve 2005 1.5ltr (1)\***

**Tradition 2008 (1)\***

**Tradition 2008 (1)\***

**Viognier 2011 (2)\***

*Château Saint Esteve d'Uchaux,*

*Côtes du Rhone*

U. 2cm BC, excellent appearance

\*Excellent level and appearance

**M** 10 bottles & 1 magnum 1.5ltr

**Per lot: € 100 – 200**

**1034**

**Hermitage 1996**

*E. Guigal, Château d'Ampuis*

U. 1cm excellent appearance

**R** 7 bottles

**Per lot: € 280 – 380**

**1035**

**Châteauneuf-du-Pape**

**'Cuvée du Vatican' 1964**

*Diffonty & Fils, Châteauneuf-du-Pape*

U. 5cm BC or better, STL

**R** 11 bottles

**Per lot: € 140 – 220**

**1036**

**Châteauneuf-du-Pape 1998 (6)**

**Châteauneuf-du-Pape 1999 (4)**

*Château de Beaucastel, Courthézon*

Excellent level, LSTL

**R** 10 bottles

**Per lot: € 380 – 480**

**1037**

**Hermitage 1993**

*M. Chapoutier, Tain-l'Hermitage*

U. 2cm BC or better, LSTL

**R** 5 bottles

**Per lot: € 140 – 180**

**1038**

**Châteauneuf-du-Pape 2008**

*Domaine du Vieux Lazaret,*

*Châteauneuf-du-Pape*

Excellent level and appearance

**R** 12 bottles (2OCB)

**Per lot: € 180 – 240**

**1039**

**Côte-Rôtie 2003**

*Château de Saint Cosme, Gigondas*

Excellent level and appearance

**R** 12 bottles (OCB)

**Per lot: € 440 – 650**



1040

**Châteauneuf-du-Pape 2001**

*Clos du Mont Olivet,  
Châteauneuf-du-Pape*  
Excellent level and appearance  
**R** 12 bottles (OCB)  
Per lot: € 240 – 300

1041

**Châteauneuf-du-Pape**

**'Cuvée Réservee' 1989 (1)**

*Domaine du Pégau,  
Châteauneuf-du-Pape*

**Châteauneuf-du-Pape 1990 (1)\***

*Domaine de la Solitude,  
Châteauneuf-du-Pape*

**Saint-Joseph 1989 (2)\*\***

*Bernard Gripa, Mauves*

**Crozes Hermitage**

**'La Guiraudé' 1989 (1)\*\*\***

*Alain Graillet, Tain-l'Hermitage*

**Cornas 1985 (1)\*\*\*\***

*Guy de Barjac, Cornas*

**Cornas 1989 (2)\*\*\*\*\***

*A. Clape, Cornas*

**Côte-Rôtie 'Côte Blonde La Garde  
Cuvée Réservee' 1989 (2)\*\*\*\*\***

**Côte-Rôtie 'Côte Blonde La Garde  
Cuvée Réservee' 1988 (2)\*\*\*\*\***

*A. Dervieux-Thaize, Verenay-Ampuis*

**Côte-Rôtie 1990 (2)\*\*\*\*\***

*Gilles Barge, Ampuis*

U. 2cm BC, LSTL

\*U. 2cm BC, excellent appearance

\*\*U. 3cm BC or better, LSTL

\*\*\*Excellent level, LSTL, LSCL

\*\*\*\*U. 3cm BC, LSTL

\*\*\*\*\*U. 1.5cm BC or better, LSTL, 1NL

\*\*\*\*\*U. 2cm BC, 1LSCL, 1NONL

\*\*\*\*\*U. 2.5cm BC, excellent appearance

\*\*\*\*\*Excellent level and appearance

**R** 14 bottles

Per lot: € 300 – 500

1042

**Tavel 'Les Lauses' Rosé 2009**

*Ferraton Pére & Fils, Tain l'Hermitage*  
Excellent level and appearance  
**P** 12 bottles (OCB)  
Per lot: € 60 – 90

1043

**Hermitage rouge 'Les Miaux' 2001**

*Ferraton Pére & Fils, Tain l'Hermitage*  
Excellent level and appearance  
**R** 12 bottles (OCB)  
Per lot: € 220 – 320

1044

**Cornas 'Les Grands Mûriers' 2007**

*Ferraton Pére & Fils, Tain l'Hermitage*  
Excellent level and appearance  
**R** 12 bottles (OCB)  
Per lot: € 180 – 280

1045

**Saint-Joseph Blanc 'La Source' 2008**

*Ferraton Pére & Fils, Tain l'Hermitage*  
Excellent level and appearance  
**W** 12 bottles (OCB)  
Per lot: € 100 – 200

1046

**Saint-Joseph Blanc 'La Source' 2008**

*Ferraton Pére & Fils, Tain l'Hermitage*  
Excellent level and appearance  
**W** 12 bottles (OCB)  
Per lot: € 100 – 200

1047

**Châteauneuf-du-Pape 'Cuvée Signature'  
2007 (5)**

**Châteauneuf-du-Pape 'Cuvée Fiancée'  
2007 (1)**

*Domaine La Barroche,  
Châteauneuf-du-Pape*  
Excellent level and appearance  
**R** 6 bottles (OWC)  
Per lot: € 180 – 240

1048

**Châteauneuf-du-Pape 'Cuvée Signature'  
2011**

*Domaine La Barroche,  
Châteauneuf-du-Pape*  
Excellent level and appearance  
**R** 6 bottles (OWC)  
Per lot: € 160 – 220

1049

**Châteauneuf-du-Pape 1992 (1)**

*Vieux Mas des Papes,  
Châteauneuf-du-Pape*

**Châteauneuf-du-Pape 1995 (1)**

*Domaine de la Sainte Vierge, Courthezon*

**Châteauneuf-du-Pape 'La Fiole' 1990  
(1)\***

*Père Anselme, Châteauneuf-du-Pape*

**Châteauneuf-du-Pape 1996 (1)**

*Château Cabrières, Châteauneuf-du-Pape*  
Excellent level and appearance

\*U. 2cm BC, excellent appearance

**R** 4 bottles

Per lot: € 120 – 160

1050

**Lirac 'Cuvée Raphael' 2006 (5)**

*Domaine la Genestière, Tavel*

**Gigondas 'Cuvée de Beauchamp' 1999  
(1)**

*Château de Montmirail, Vacqueyras*

**Gigondas 'Signature' 2000 (1)\***

*La Cave Gigondas, Gigondas*

**Châteauneuf-du-Pape 2006 (4)**

*Domaine de la Cote de l'Ange,*

*Châteauneuf-du-Pape*

**Côtes du Rhone 2008 (3)**

*Château du Trignon, Gigondas*

Excellent level and appearance

\*Excellent level, LWRL

**R** 14 bottles

Per lot: € 110 – 170

1051

**Châteauneuf-du-Pape 2009**

*Château de Beaucastel, Courthezon*  
Excellent level and appearance  
**R** 12 bottles (2OWC)  
Per lot: € 380 – 480

1052

**Châteauneuf-du-Pape 2005**

*Château de Beaucastel, Courthezon*  
Excellent level and appearance  
**R** 4 bottles (OWC)  
Per lot: € 110 – 160

1053

**Châteauneuf-du-Pape 1986**

*Château de Beaucastel, Courthezon*  
U. 3cm BC, HSTL, TAL  
**R** 1 magnum - 1.5ltr  
Per lot: € 80 – 120

1054

**Hermitage 'La Chapelle' 1979 (3)**

**Hermitage 'La Chapelle' 1981 (2)\***

**Hermitage Blanc 'Le Chevalier de  
Sterimberg' 1983 (1)\*\***

**Côte Rôtie 'Les Jumelles' 1978 (4)\*\*\***

*Paul Jaboulet Aînée, Tain l'Hermitage*

**Crozes-Hermitage 1978 (2)\*\*\*\***

*Domaine Thalabert, Paul Jaboulet Aînée,  
Tain l'Hermitage*

U. 4cm BC or better, HSTL, TL, TAL, LL, 2CC

\*U. 3cm BC, STL

\*\*U. 3.5cm BC, LSTL, SCL

\*\*\*U. 2.5cm BC or better, HSTL, 1SOS

\*\*\*\*U. 2cm BC, HSTL

**M** 12 bottles

Per lot: € 280 – 380

1055

**Châteauneuf-du-Pape 'Vieilles Vignes'  
2007**

*Domaine de la Janasse, Courthezon*  
Excellent level and appearance  
**R** 5 bottles (OCB)  
Per lot: € 160 – 260

1056 - 1060

No Lot



## SOUTH WEST OF FRANCE

**1061**

### Château Bouscassé 'Vieilles Vignes' 1999

*Alain Brumont, Madiran*

Excellent level and appearance

**R** 12 bottles (OWC)

Per lot: € 220 – 320



**1062**

### Château Montus 1999

*Alain Brumont, Madiran*

Excellent level and appearance

**R** 12 bottles (OWC)

Per lot: € 160 – 220

**1063**

### Château Montus 1999

*Alain Brumont, Madiran*

Excellent level and appearance

**R** 9 bottles (OWC)

Per lot: € 120 – 160

**1064**

### Château Montus 'La Tyre' 2000

*Alain Brumont, Madiran*

Excellent level and appearance

**R** 12 bottles (2OWC)

Per lot: € 280 – 380

**1065**

### Château Montus 1996

*Alain Brumont, Madiran*

U. TS or better, excellent appearance

**R** 12 bottles (OWC)

Per lot: € 140 – 180

**1066**

### Château Montus 1996

*Alain Brumont, Madiran*

U. TS or better, excellent appearance

**R** 12 bottles (OWC)

Per lot: € 140 – 180

**1067**

### Château Montus 1996

*Alain Brumont, Madiran*

U. TS or better, excellent appearance

**R** 12 bottles (OWC)

Per lot: € 140 – 180

**1068**

### Château Montus 1993

*Alain Brumont, Madiran*

U. IN, excellent appearance, 1 LNL, 1 SCL

**R** 10 bottles

Per lot: € 110 – 150

## CHAMPAGNE

**1069**

### Champagne Dom Pérignon 2003

*Moët & Chandon, Epernay*

Excellent level and appearance, 2LNL

**S** 3 bottles

Per lot: € 240 – 340

**1070**

### Champagne Grande Cuvée (1) Champagne Krug Brut 2000 (1)\*

*Krug, Reims*

Excellent level and appearance, LNL

\*Excellent level and appearance

**S** 2 bottles (1OCB)

Per lot: € 220 – 320

**1071**

### Champagne Dom Ruinart Rosé 1990

*Ruinart, Reims*

Excellent level and appearance, LNL

**S** 1 bottle

Per lot: € 160 – 240

**1072**

### Champagne 'Special Cuvée' Brut

*Bollinger, Ay*

Excellent level and appearance

**S** 5 bottles (5OCB)

Per lot: € 140 – 200

**1073**

### La Grande Dame 1990 (1)

### La Grande Dame 1995 (3)\*

### La Grande Dame 1996 (1)\*\*

### La Grande Dame 1989 (1)\*\*\*

*Veuve Clicquot Ponsardin, Reims*

U. 5cm BC, TL

\*U. 5.5cm BC or better, 1LSCL

\*\*U. 5cm BC, excellent appearance

\*\*\*U. 5cm BC, STL, TL

**S** 6 bottles (1OCB)

Per lot: € 550 – 900

**1074**

### Champagne Collection 'Roy Lichtenstein' 1985

*Taittinger, Reims*

Excellent level and appearance

**S** 1 bottle

Per lot: € 110 – 200

**1075**

### Champagne Collection 'Imai' 1988

*Taittinger, Reims*

Excellent level and appearance

**S** 1 bottle (OCB)

Per lot: € 120 – 220

**1076**

### Champagne Collection 'Corneille' 1990

*Taittinger, Reims*

Excellent level and appearance

**S** 1 bottle (OCB)

Per lot: € 120 – 220

**1077**

### Champagne Collection 'Hans Hartung' 1986

*Taittinger, Reims*

Excellent level and appearance

**S** 1 bottle (OCB)

Per lot: € 120 – 220

**1078**

### Champagne Collection 'Roy Lichtenstein' 1985

*Taittinger, Reims*

Excellent level and appearance

**S** 1 bottle (OCB)

Per lot: € 120 – 220

**1079**

### Champagne Collection 'Roy Lichtenstein' 1985

*Taittinger, Reims*

Excellent level and appearance

**S** 1 bottle (OCB)

Per lot: € 120 – 180

**1080**

### Champagne Prélude 2000

*Taittinger, Reims*

Excellent level and appearance

**S** 1 magnum - 1.5ltr

Per lot: € 160 – 260

**1081**

### Champagne RD Brut 1988 (1)

*Bollinger, Ay*

### Champagne 'Fine Fleur de Bouzy' Brut Grand Cru (1)

*Hubert Dauvergne, Bouzy*

### Champagne Cuvée Brut (1)

*Beaumont, Epernay*

### Champagne Brut Grande Cuvée (1)

*Demoiselle Vranken, Epernay*

### Champagne Brut Réserve Grand Cru (1)

*Mailly Champagne, Mailly*

### Champagne Brut (1)

*Veuve Clicquot Ponsardin, Reims*

Excellent level and appearance

**S** 6 bottles

Per lot: € 300 – 400



**1082**

**Champagne Brut Nature**

*Benoît Lahaye, Bouzy*

Excellent level and appearance

**S** 6 bottles (OCB)

Per lot: € 180 – 240

**1083**

**Champagne Dom Perignon 1962**

*Moët & Chandon, Épernay*

U. 7cm BC, STL, NL

**R** 1 bottle

Per lot: € 260 – 360

**1084**

**Champagne 'Comtes des Champagne'**

**Blanc de Blancs 1995 (2)**

**Champagne 'Comtes des Champagne'**

**Blanc de Blancs 1986 (1)\***

**Champagne 'Comtes des Champagne'**

**Blanc de Blancs 1976 (1)\*\***

**Champagne 'Prélude' (1)\*\*\***

*Taittinger, Reims*

U. 5cm BC, excellent appearance

\*U. 7cm BC, excellent appearance

\*\*U. 7cm BC, STL

\*\*\*Excellent level and appearance

**S** 5 bottles (1OCB with 2 baccarat glasses)

Per lot: € 550 – 800

**1085**

**Champagne 'Dom Pérignon' 1969**

*Moët & Chandon, Epernay*

U. 3cm BC, STL, FL

**S** 1 bottle

Per lot: € 220 – 400

**1086**

**Champagne 'Dom Pérignon' 1990**

*Moët & Chandon, Epernay*

U. 3cm BC, LSCL

**S** 1 magnum

Per lot: € 350 – 450

**1087**

**Champagne Pol Roger Réserve Spéciale**

**1971**

*First Vintage of the top champagne from*

*Pol Roger, was replaced by Cuvée Sir*

*Winston Churchill in 1988*

Excellent level and appearance, CRC

**S** 1 bottle

Per lot: € 110 – 200

**1088**

**Champagne Millésime 2004**

*Paul Goerg, Vertus*

Excellent level and appearance

**S** 6 bottles (OCB)

Per lot: € 120 – 170

**1089**

**Champagne 'Cuvée Lady' Brut 2000**

*Paul Goerg, Vertus*

Excellent level and appearance

**S** 7 bottles (1OCB)

Per lot: € 280 – 380

GERMANY, AUSTRIA AND  
ALSACE

**1090**

**Erdener Treppchen Riesling Kabinett  
2004**

*Dr. Loosen, Mosel*

Excellent level and appearance

**W** 24 bottles (4OCB)

Per lot: € 160 – 240

**1091**

**Erdener Treppchen Riesling Kabinett  
2004**

*Dr. Loosen, Mosel*

Excellent level and appearance

**W** 24 bottles (4OCB)

Per lot: € 160 – 240

**1092**

**Erdener Treppchen Riesling Kabinett**

**2004**

*Dr. Loosen, Mosel*

Excellent level and appearance

**W** 24 bottles (4OCB)

Per lot: € 160 – 240

**1093**

**Erdener Treppchen Riesling Spätlese  
2004**

*Dr. Loosen, Mosel*

Excellent level and appearance

**W** 12 bottles (2OCB)

Per lot: € 120 – 180

**1094**

**Erdener Treppchen Riesling Spätlese  
2004**

*Dr. Loosen, Mosel*

Excellent level and appearance

**W** 12 bottles (2OCB)

Per lot: € 120 – 180

**1095**

**Oberemmel Hutte Riesling Spätlese  
2001**

*Weingut von Hovel, Mosel-Saar-Ruwer*

Excellent level and appearance

**W** 24 bottles (4OCB)

Per lot: € 240 – 360

**1096**

**Oberemmel Hutte Riesling Spätlese  
2001**

*Weingut von Hovel, Mosel-Saar-Ruwer*

Excellent level and appearance

**W** 24 bottles (4OCB)

Per lot: € 240 – 360

**1097**

**Oberemmel Hutte Riesling Spätlese  
2001**

*Weingut von Hovel, Mosel-Saar-Ruwer*

Excellent level and appearance

**W** 24 bottles (4OCB)

Per lot: € 240 – 360

**1098**

**Scharzhofberger Riesling Spätlese 1994**

*Weingut von Hovel, Mosel-Saar-Ruwer*

Excellent level and appearance

**W** 24 bottles (4OCB)

Per lot: € 240 – 360

**1099**

**Kaseler Kehrnagel Riesling Spätlese  
1999**

*Weingut Karlsruhle, Mertesdorf*

Excellent level and appearance

**W** 24 bottles (4OCB)

Per lot: € 160 – 240

**1100**

**Lorenzhofer Riesling Auslese  
Goldkapsel 2004**

*Weingut Karlsruhle, Mertesdorf*

Excellent level and appearance, LCUC

**W** 24 jennies - 500ml (4OCB)

Per lot: € 240 – 360

**1101**

**Lorenzhofer Riesling Eiswein 1995**

*Weingut Karlsruhle, Mertesdorf*

Excellent level and appearance, LCUC

**W** 12 quarter bottles - 250ml (OCB)

Per lot: € 240 – 300

**1102**

**Winninger Rottgen Riesling Spätlese  
2003**

*Reinhard & Beate Knebel, Winnigen*

Excellent level and appearance

**W** 12 bottles (2OCB)

Per lot: € 180 – 240

**1103**

**Winninger Rottgen Riesling Spätlese  
2003**

*Reinhard & Beate Knebel, Winnigen*

Excellent level and appearance

**W** 12 bottles (2OCB)

Per lot: € 180 – 240





**1104**  
**Urziger Wurzgarten Riesling Kabinett 1999**

*Joh. Jos. Christoffel Erben, Mosel*

Excellent level and appearance

**W** 24 bottles (4OCB)

Per lot: € 240 – 360

**1105**  
**Monzinger Halenberg Riesling Spätlese 1998**

*Weingut Emrich-Schonleber, Nahe*

Excellent level and appearance

**W** 24 bottles (4OCB)

Per lot: € 240 – 360

**1106**  
**Kamptal Zweigelt 'Novemberlese' 2008**

*Weingut Steininger, Langenlois*

Excellent level and appearance, 1NOL

**R** 16 bottles (2OCB)

Per lot: € 140 – 240

**1107**  
**Dornfelder Trocken 2009**

*Weingut Heinrich Vollmer, Ellerstadt*

Excellent level and appearance

**R** 9 bottles

Per lot: € 80 – 140

**1108**  
**Blaufränkisch 'Alte Reben' 2003**

*Weingut Moric Lutzmannsburg,*

*Burgenland*

U. 2cm BC, excellent appearance

**R** 6 bottles (OCB)

Per lot: € 180 – 240

**1109**  
**Wien .1 2010**

*Weingut R&A Pfaaffl, Weinviertel*

Excellent level and appearance

**W** 11 bottles (1OCB)

Per lot: € 100 – 200

**1110**  
**Bopparder Hamm Mandelstein Riesling 'Feinherb MM' 2008**

*Weingut Matthias Müller, Spay*

Excellent level and appearance

**W** 6 bottles

Per lot: € 100 – 160

**1111**  
**Bopparder Hamm Feuerlay Riesling 'Spätlese Trocken 2007**

*Weingut Matthias Müller, Spay*

Excellent level and appearance

**W** 6 bottles

Per lot: € 100 – 160



**1112**  
**Zeltlinger Schlossberg Riesling Auslese 2005 (1)**

*Selbach-Oster, Mosel*

**Optima Beerenauslese 2005 (1)\* 375ml**

*Weingut Sinss, Nahe*

**Trittenheimer Apotheke Riesling Auslese 2004 (1)\* 500ml**

*Weingut Heribert Boch, Mosel*

**Bopparder Hamm Feuerlay Riesling Spätlese 2005 (1)\*\***

*Weingut Matthias Müller, Mittelrhein*

**Montonia Spatburgunder 2001 (1)\***

**'Vinz' Stettener Stein Scheurebe Alte Reben 2006 (1)\*\*\***

**Vinz' Stettener Stein Sylvaner Alte Reben 2006 (1)\*\*\***

*Weingut am Stein Ludwig Knoll, Franken*

**Ungsteiner Honigsackel Scheurebe Auslese 2004 (1)**

*Darting, Pfalz*

Excellent level, LSTL

\*Excellent level and appearance

\*\*U. 2cm BC, LSTL

\*\*\*U. 2cm BC, excellent appearance

**M** 6 bottles, 1 half bottle (375ml) & 1 jenny (500ml)

Per lot: € 150 – 200

**1113**  
**Leiwener Laurentiuslay Riesling Trocken 'S' 2008**

*Weingut Grans-Fassian, Leiwener*

Excellent level and appearance

**W** 12 bottles (2OCB)

Per lot: € 140 – 240

**1114**  
**Riesling Jakob Schneider Spätlese Trocken 2008 (5)**  
**Riesling Jakob Schneider Spätlese Trocken 2008 (6)\***

*Niederhäuser Hermannshöhle, Nahe*

U. 2.5cm BC or better, LSTL, 1TL

\*Excellent level and appearance

**W** 11 bottles (OCB)

Per lot: € 80 – 120

**1115**  
**Gewürztraminer Grand Cru Frankstein 2004**

*Hubert Beck, Dambach-la-Ville*

U. 2cm BC or better, excellent appearance

**W** 11 bottles (2OCB)

Per lot: € 100 – 140

**1116**  
**Gruner Veltiner 'Honivogl' Smaragd 2010**

*Franz Hirtzberger, Spitz*

Excellent level and appearance

**W** 12 bottles (1OCB)

Per lot: € 400 – 500

**1117**  
**Furmint 'Exclusive' 2010**

*Gomila, Ljutomer-Ormoz*

Excellent level and appearance

**W** 14 bottles

Per lot: € 80 – 120

**1118**  
**Trittenheimer Apotheke Riesling Trocken "Alte Reben" 2008**

*Weingut Grans-Fassian, Leiwener*

Excellent level and appearance

**W** 12 bottles (2OCB)

Per lot: € 140 – 240

**1119**  
**Riesling Jakob Schneider Auslese 'Junior' 2006 (1) 375ml**

**Riesling Jakob Schneider Auslese 'Junior' 2008 (5) 375ml**

*Norheimer Kirschheck, Nahe*

**Riesling Matthias Müller 2005 (1)\* 375ml**

*Bopparder Hamm Mandelstein,*

*Mittelrhein*

**Riesling Reuscher-Haart Auslese 1998 (1) 500ml**

*Piesporter Goldtröpfchen, Mosel*

Excellent level and appearance

\*Excellent level, LSTL, LWRL

**W** 7 half bottles – 375ml & 1 jenny - 500ml

Per lot: € 60 – 90



**1120**

**Chardonnay Trockenbeerenauslese 'Nouvelle Vague' No. 7 1999 (1) combined with:**

**The Kracher Collection 1998 (No. 248 von 320) (13 bottles) containing:**

**Zweigelt Rosé Trockenbeerenauslese 'Nouvelle Vague' No. 1 1998 (1)\***

**Chardonnay Trockenbeerenauslese 'Nouvelle Vague' No. 2 1998 (1)\***

**Scheurebe Trockenbeerenauslese 'Zwischen den Seen' No. 3 1998 (1)\***

**Welschriesling Trockenbeerenauslese 'Nouvelle Vague' No. 4 1998 (1)\***

**Muskat Ottonel Trockenbeerenauslese 'Zwischen den Seen' No. 5 1998 (1)\***

**Welschriesling Trockenbeerenauslese 'Zwischen den Seen' No. 6 1998 (1)\*\***

**Chardonnay Welschriesling Trockenbeerenauslese 'Nouvelle Vague' No. 7 1998 (1)\*\*\***

**Traminer Trockenbeerenauslese 'Nouvelle Vague' No. 8 1998 (1)**

**Chardonnay Trockenbeerenauslese 'Nouvelle Vague' No. 9 1998 (1)**

**Grande Cuvée Trockenbeerenauslese 'Nouvelle Vague' No. 10 1998 (1)\***

**Welschriesling Trockenbeerenauslese 'Zwischen den Seen' No. 11 1998 (1)\***

**Scheurebe Trockenbeerenauslese 'Zwischen den Seen' No. 12 1998 (1)\***

**Chardonnay Trockenbeerenauslese 'Nouvelle Vague' No. 13 1998 (1)\***

*Kracher, Neusiedlersee*

Excellent level and appearance

\*Excellent level and appearance, LNC

\*\*Excellent level and appearance, LCC

\*\*\*Excellent level and appearance, CC, SOS

**W** 14 half bottles - 375ml (10WC)

**Per lot: € 380 – 480**



**1121**

**Grauer Burgunder Werner Nauth**

**Auslese Trocken 2003 (1) 500ml**

*Zornheimer Pilgerweg, Rheinhessen*

**Riesling Hubertus Reis Auslese 2007**

**(3)\***

*Briedeler Schäferlay, Mosel*

**Riesling Hubertus Reis Spätlese Trocken 2007 (1)**

*Briedeler Herzchen, Mosel*

**Riesling Reuscher-Haart Spätlese**

**Trocken 2003 (1)\*\***

**Riesling Reuscher-Haart Spätlese 2006 (1)\*\*\***

**Riesling Reuscher-Haart Auslese 1993 (1)**

**Riesling Reuscher-Haart Auslese 2003 (1)\*\***

**Riesling Reuscher-Haart Auslese 2005 (1)\*\*\*\***

*Piesporter Goldtröpfchen, Mosel*

**Riesling Jakob Schneider Auslese 2007 (1)\***

*Norheimer Dellchen, Nahe*

**Riesling Jakob Schneider Spätlese 2008 (1)\*\*\*\*\***

*Niederhäuser Klamm, Nahe*

Excellent level and appearance

\*Excellent level, LSTL

\*\*U. 3cm BC, excellent appearance

\*\*\*U. 2.5cm BC, LFL

\*\*\*\*U. 2.5cm BC, excellent appearance

\*\*\*\*\*U. 2.5cm BC, LSTL

**W** 11 bottles & 1 half bottle (375ml)

**Per lot: € 180 – 260**

**1122**

**Gerwurztraminer 'Cuvée Theo' 2012**

*Domaine Weinbach, Kayserberg*

Excellent level and appearance

**W** 6 bottles (OCB)

**Per lot: € 110 – 150**

**1123**

**Riesling Jakob Schneider Spätlese 2006 (1)**

**Riesling Jakob Schneider Magnus 2008**

**(3)\***

**Riesling Jakob Schneider Auslese 2007 (2)\*\***

**Riesling Jakob Schneider Spätlese 2007 (2)\*\*\***

**Riesling Jakob Schneider Auslese 2006 (1)\*\*\***

*Niederhäuser Hermannshöhle, Nahe*

**Riesling Jakob Schneider Spätlese 2007 (1)**

*Norheimer Kirschheck, Nahe*

Excellent level and appearance

\*U. 2.5cm BC or better, LSTL

\*\*U. 2.5cm BC, LSTL, 1NL

\*\*\*Excellent level, LSTL

**W** 10 bottles

**Per lot: € 120 – 160**

**1124**

**Pinot Gris Clos Jepsal 1992 (2)**

**Riesling Clos Hauserer 1981 (3)\***

**Pinot Gris Rangen de Thann Clos Saint**

**Urbain Grand Cru 1989 (1)\*\***

**Riesling Rangen de Thann Clos Saint**

**Urbain Grand Cru 1989 (2)\*\*\***

**Pinot Gris Clos Windsbuhl 1989 (1)\*\*\*\***

*Zind Humbrecht, Wintzenheim*

**Gentil 'Hugel' 2002 (1)\*\*\*\*\***

*Hugel et Fils, Riquewihr*

U. 4cm BC or better, excellent appearance

\*U. 6.5cm BC or better, STL, CC

\*\*U. 3cm BC, LSTL

\*\*\*U. 2.5cm BC or better, STL

\*\*\*\*U. 2cm BC, LSTL

\*\*\*\*\*Excellent level, LSTL

**W** 10 bottles

**Per lot: € 200 – 300**

**1125**

**Tokay Pinot Gris Altenbourg 'Cuvée Laurence' 2002**

*Domaine Weinbach, Kaysersberg*

Excellent level and appearance

**W** 6 bottles (OCB)

Per lot: € 200 – 240

**1126**

**Riesling 'Cuvée Theo' 2012**

*Domaine Weinbach, Kayserberg*

Excellent level and appearance

**W** 6 bottles (OCB)

Per lot: € 100 – 140

**1127**

**Réservé Leonard Humbrecht**

**Gewurtztraminer Hengst Vendange**

**Tardive 1981 (4)**

**Gewurtztraminer Herrenweg Turckheim 1981 (5)\***

**Gewurtztraminer 1975 (1)\*\***

*Zind Humbrecht, Wintzenheim*

U. 3cm BC, STL, 2CC

\*U. 4cm BC or better, LSTL, 2CC

\*\*U. 3cm BC, STL, CC

**W** 10 bottles (1 OCB)

Per lot: € 120 – 200

**1128**

**Riesling Rangen de Thann Clos Saint Urbain Grand Cru 1981 (4)**

**Gewurtztraminer Rangen de Thann Clos Saint Urbain Grand Cru 1981 (1)\***

**Tokay d'Alsace du Rangen de Thann Clos Saint Urbain Grand Cru 1984 (4)\*\***

*Zind Humbrecht, Wintzenheim*

U. 4cm BC or better, excellent appearance, 2CC

\*U. 3cm BC, excellent appearance, CC

\*\*U. 3.5cm BC or better, excellent appearance, 2CC

**W** 9 bottles

Per lot: € 380 – 500

**1129**

**Gewurtztraminer Schwarzberg**

**Vendanges Tardives 1989 (3)**

**Riesling Grand Cru Saering Vendanges Tardives 1989 (2)**

**Gewurtztraminer Schwarzberg Sélection de Grains Nobles 1989 (1)\***

*Eric Rominger, Bergholtz*

**Muscat Hengst Sélection de Grains**

**Nobles 'Clos du Vicus Romain' 1989 (1)\*\***

*Domaine Aimé Stentz, Wettolsheim*

**Tokay Pinot Gris Sélection de Grains Nobles 1988 (1)\*\*\***

*Albert Boxler, Niedermorschwihr*

Excellent level, LSTL, LSCL

\*Excellent level, LSTL

\*\*U. 3cm BC, excellent appearance, PC, SOS

\*\*\*U. 2cm BC, LSTL

**W** 8 half bottles - 375ml

Per lot: € 90 – 140

**1130**

**Erbacher Hohenrain Riesling Erstes Gewächs 2007 (6)**

**Erbacher Hohenrain Riesling Erstes Gewächs 2007 (5)**

*Weingut Jakob Jung, Rheingau*

Excellent level and appearance

**W** 11 bottles (2OCB)

Per lot: € 120 – 170

**1131**

**Pinot Blanc 'Marnes et Calcaires' 2003**

*Cave de Turckheim, Turckheim*

Excellent level and appearance

**W** 12 bottles (2OCB)

Per lot: € 110 – 130

**1132**

**Pinot Blanc 'Marnes et Calcaires' 2003**

*Cave de Turckheim, Turckheim*

Excellent level and appearance

**W** 12 bottles (2OCB)

Per lot: € 110 – 130

**1133**

**Pinot Gris 'Marnes et Calcaires' 2004**

*Cave de Turckheim, Turckheim*

Excellent level and appearance

**W** 12 bottles (OCB)

Per lot: € 110 – 130

**1134**

**Zierfandler Ausbruch Ernte 1990 (2)**

*Stadlmann, Thermenregion*

**Neuberger Trockenbeereauslese 1991 (2)\***

*Weingut Martin Heidler, Neusiedlersee*

**Scheurebe 1989 (2)\*\***

**Scheurebe 1990 (2)**

*Weingut Lingenfelder, Rheinpfalz*

**Edenkobener Heidegareten Muller-**

**Thurgau Auslese 1989 (1)\*\*\***

*Peter Graever, Rheinpfalz*

Excellent level and appearance

\*U. BN, LSTL

\*\*U. 1 2cm BC, 1 4cm BC, 1 excellent appearance, 1CC, SOS

\*\*\*U. 3cm BC, excellent appearance

**W** 9 half bottles - 375ml

Per lot: € 90 – 140

**1135**

**Erbacher Hohenrain Riesling Erstes Gewächs 2007**

*Weingut Jakob Jung, Rheingau*

Excellent level and appearance

**W** 12 bottles (OCB)

Per lot: € 130 – 190

**1136**

**Gewurtztraminer 2005 (10)**

**Pinot Gris 2005 (1)\***

**Pinot Gris 2006 (1)\*\***

**Pinot Gris 2008 (1)\***

*Vignoble Klur, Katzenthal*

Excellent level, 1LSCL

\*Excellent level and appearance

\*\*U. 1 cm BC, LNL, LSTL

**W** 13 bottles

Per lot: € 60 – 100

**1137**

**Pinot Gris 2008**

*Vignoble Klur, Katzenthal*

Excellent level and appearance

**W** 12 bottles (OCB)

Per lot: € 60 – 100

**1138**

**Pinot Gris 2008**

*Vignoble Klur, Katzenthal*

Excellent level and appearance

**W** 12 bottles (OCB)

Per lot: € 60 – 100

**1139**

**Pinot Gris 2008 (4)**

**Pinot Gris 2009 (2)**

**Riesling 2005 (2)**

**Riesling Grand Cru 'Praelatenberg' 2005 (2)**

*Domaine Engel Frères, Orschwiller*

Excellent level and appearance

**W** 10 bottles (OCB)

Per lot: € 70 – 110

**1140**

**Riesling 2005**

*Domaine Engel Frères, Orschwiller*

Excellent level and appearance

**W** 12 bottles (OCB)

Per lot: € 60 – 100

**1141**

**Riesling Tradition 2005 (7)**

**Riesling Tradition Vieilles Vignes 2005 (5)**

*Domaine Engel Frères, Orschwiller*

Excellent level and appearance

**W** 12 bottles (1OCB)

Per lot: € 80 – 120

**1142**

**Riesling Grand Cru 'Praelatenberg' 2005**

*Domaine Engel Frères, Orschwiller*

Excellent level and appearance

**W** 12 bottles (OCB)

Per lot: € 160 – 260



1143

**Gewürztraminer 2007**

*Domaine Huber et Bléger, Saint Hippolyte*

Excellent level and appearance

**W** 12 bottles (OCB)

Per lot: € 60 – 90

1144

**Gewürztraminer, 'Prix d'Excellence' 2007**

*Domaine Huber et Bléger, Saint Hippolyte*

Excellent level and appearance

**W** 12 bottles (OCB)

Per lot: € 60 – 90

1145

**Gewürztraminer, Grande Réserve 2007**

*Domaine Huber et Bléger, Saint Hippolyte*

Excellent level and appearance

**W** 12 bottles (OCB)

Per lot: € 60 – 90

1146

**Pinot Gris 2008 (12)**

**Riesling 2008 (6)**

*Vignoble Klur, Katzenthal*

Excellent level and appearance

**W** 18 bottles (2OCB)

Per lot: € 160 – 260

1147

**Pinot Blanc Réserve 2003 (2)**

**Gewurtztraminer Réserve 2003 (3)**

*Cave de Turckheim, Turckheim*

**Gewurtztraminer Grand Cru**

**'Katschbourg' 1985 (2)\***

*Joseph Cattin, Voegtlinshoffen*

Excellent level and appearance

\*U. 3cm BC or better, excellent appearance

**W** 7 bottles

Per lot: € 50 – 70

LANGUEDOC & PROVENCE

1148

**Mas de Daumas Gassac 2001**

*Vin de Pays d'Herault*

U. 1.5cm BC or better, excellent appearance

**R** 12 bottles (OWC)

Per lot: € 280 – 380

1149

**Mas de Daumas Gassac 2001**

*Vin de Pays d'Herault*

U. 1.5cm BC or better, excellent appearance

**R** 12 bottles (OWC)

Per lot: € 280 – 380

1150

**Château Thuerry 'L'Exception' 2001 (6)**

**Château Thuerry 'L'Exception 2' 2002**

**(2)\***

*VDP du Var*

**Château Thuerry 'Les Abeillons' 2001**

**(4)\*\***

*Côteaux Varois*

U. IN, excellent appearance, 2TL

\*U. IN, excellent appearance, 1LNL

\*\*U. IN, excellent appearance, 2LISL

**R** 12 bottles

Per lot: € 140 – 240

1151

**Bandol Cuvée Cabassaou 1996 (5)**

**Bandol Cuvée Cabassaou 1995 (6)**

*Domaine Tempier, Le Plan du Castellet*

U. IN, excellent appearance

**R** 11 bottles

Per lot: € 440 – 640

1152

**Bandol Cuvée La Migoua 2004 (6)**

**Bandol Cuvée La Tourtine 2004 (6)**

*Domaine Tempier, Le Plan du Castellet*

U. IN, excellent appearance

**R** 12 bottles (1OCB)

Per lot: € 280 – 380

1153

**Mas de Daumas Gassac 2000**

*Vin de Pays de l'Hérault*

U. 1cm BC or better, excellent appearance

**R** 12 bottles (OCB)

Per lot: € 440 – 540

1154

**Mas de Daumas Gassac 2000**

*Vin de Pays de l'Hérault*

U. 1cm BC or better, excellent appearance

**R** 12 bottles (OCB)

Per lot: € 440 – 540

1155

**Mas de Daumas Gassac 2000**

*Vin de Pays de l'Hérault*

U. 1cm BC or better, excellent appearance

**R** 12 bottles (OCB)

Per lot: € 440 – 540

1156

**Mas de Daumas Gassac 2002**

*Vin de Pays de l'Hérault*

Excellent level and appearance

**R** 6 bottles (OCB)

Per lot: € 180 – 280

1157

**La Cuvée Mythique 1998**

*Val d'Orbieu, VDP d'Oc*

U. IN, excellent appearance

**R** 12 bottles (OWC)

Per lot: € 80 – 120

1158

**Domaine de Trévallon 2003**

*VDP des Alpilles*

U. IN, excellent appearance

**R** 12 bottles (OWC)

Per lot: € 300 – 360

1159

**Domaine de Trévallon 2008**

*VDP des Alpilles*

Excellent level and appearance

**R** 6 bottles (OWC)

Per lot: € 140 – 180

1160

**Domaine de la Grange des Pères 2001**

*VDP de l'Herault*

Excellent level and appearance

**R** 12 bottles (OCB)

Per lot: € 600 – 800

1161

**Domaine Marceval Tradition 2008**

*Guy Prédal, Roussillon*

Excellent level and appearance

**R** 12 bottles

Per lot: € 70 – 110



1162

**Mas de Daumas Gassac 1986**

*VDP de l'Herault, Aniane*

U. 2cm BC or better, GSL

**R** 12 bottles (OCB)

Per lot: € 260 – 360

1162A

**Mas de Daumas Gassac 1990**

*VDP de l'Herault, Aniane*

U. 1.5cm BC or better, excellent appearance

**R** 12 bottles (OCB)

Per lot: € 400 – 550

1163

**Bandol Cuvée Spéciale Cabassau 1998**

*Domaine Tempier, Provence*

U. IN, excellent appearance

**R** 12 bottles

Per lot: € 450 – 650

1164

**Bandol Cuvée Spéciale La Migoua 2002**

*Domaine Tempier, Provence*

U. BN or better, excellent appearance

**R** 12 bottles

Per lot: € 320 – 420

1164A

**Domaine de Trévallon 2006**

*VDP des Bouches du Rhône*

U. BN or better, excellent appearance

**R** 15 bottles

Per lot: € 300 – 400

1165

**Chateau de Miraval 'Cuvée Terre**

**Blanche' 2009**

*Côtes de Provence*

Excellent level and appearance

**R** 12 bottles (OCB)

Per lot: € 160 – 240

1166

**Côteaux du Languedoc 'Côte Rousse'**  
**2002 (5)**

*Domaine de l'Aiguelière, Montpeyroux*

**Château Montus 'Cuvée Prestige' 2000**  
**(4)**

*Alain Brumont, Madiran*

**Côtes du Roussillon 'Pla del Rei' 2000**  
**(3)\***

*Domaine Saint Luc, Trouillas*

U. IN, excellent appearance

\*U. BN, excellent appearance

**R** 12 bottles

Per lot: € 160 – 220

1167

**Château de Montalba 1995 (1)**

*Côtes de Roussillon*

**Domaine de Baron'Arques 1999 (6)\***

*Baronne Philippine de Rothschild, Limoux*

U. IN, excellent appearance

\*Excellent level and appearance

**R** 7 bottles (1OWC)

Per lot: € 120 – 150

1168

**Mas de Daumas Gassac 1997**

*VDP de l'Herault, Aniane*

U. 1.5cm BC or better, excellent appearance

**R** 12 bottles (OCB)

Per lot: € 220 – 320

1168A

**Mas de Daumas Gassac 1999**

*VDP de l'Herault, Aniane*

Excellent level and appearance

**R** 12 bottles (OCB)

Per lot: € 240 – 340

1169

**Mas de Daumas Gassac 2001**

*VDP de l'Herault, Aniane*

Excellent level and appearance

**R** 12 bottles (OCB)

Per lot: € 250 – 350

1170

**Mas de Daumas Gassac 2002**

*VDP de l'Herault, Aniane*

Excellent level and appearance

**R** 12 bottles (OCB)

Per lot: € 220 – 320

1171

**Côteaux du Languedoc 2005**

*Château de Font-Marie*

Excellent level and appearance

**R** 12 bottles (OWC)

Per lot: € 130 – 180

1172

**Mas de Daumas Gassac 1996**

*VDP de l'Herault, Aniane*

U. 2cm BC or better, excellent appearance

**R** 12 bottles (OCB)

Per lot: € 220 – 320

1173

**Domaine de Trévallon 2007**

*VDP des Bouches du Rhône*

Excellent level and appearance

**R** 2 bottles

Per lot: € 50 – 80

MIXED LOTS

1174

**Pouilly-Fuissé 1955 (2)**

*Maison Thomas Bassot, Gevrey-Chambertin*

**Very Fine Old Tawny Port Special**

**Reserve (1)\***

*Oporto, Portugal*

**Vosne Romanée (1)\*\***

*Larronde Frères, Beaune*

**Gevrey-Chambertin 1953 (2)\*\*\***

*Maison Thomas Bassot, Gevrey-Chambertin*

U. 1 4cm BC, 1 6.5cm BC, HSTL, 1DC, NB

\*U. 6cm BC, HSTL, NL, SOS, DB

\*\*U. 4.5cm BC, HSTL, LL, NB

\*\*\*U. 1 5cm BC, 1 6.5cm BC, HSTL, TL, TAL,

1NC, NB

**M** 6 bottles

Per lot: € 100 – 180

1175

**Sauternes 2005 (4)**

*Maison Johanès Boubée*

**Château Rouquette 2002 (1)\***

*Sauternes*

**Château Romer du Hayot 1997 (1)\*\***

*Sauternes, 2<sup>ème</sup> Cru Classé*

**Domaine de la Maurette 'Maxime' 2009**

**(1)\*\*\* 1.5ltr**

*Côtes de Provence*

**Jas d'Esclans 'Coup de Foudres' 2007**

**(1)\*\*\*\* 1.5ltr**

*Côtes de Provence Cru Classé*

**Western Victoria Shiraz or Syrah 2008**

**(1)\*\*\*\*\* 1.5ltr**

*Domaine Tournon/ M. Chapoutier, Australia*

U. IN, STL, 1NL, NB

\*U. IN, LSTL

\*\*U. IN, LSTL, LNL

\*\*\*U. IN, NL

\*\*\*\*U. IN, excellent appearance

\*\*\*\*\*Excellent level and appearance

**M** 6 bottles & 3 magnums - 1.5ltr

Per lot: € 100 – 180



**1176**

**Pommard 1947 (1)**

*Dutch bottling*

**Saint Amour 1961 (2)\***

**Moulin-A-Vent 1959 (1)\*\***

*Maison Mommessin, Mâcon*

**Beaujolais 'Juliéna's' (1)\*\*\***

*Dutch bottling*

**Rioja 'Castillo D'Avalos 30 año' (1)\*\*\*\***

*Bodegas De Abalos, Abalos*

**Gewurztraminer 1991 (1)\*\*\*\*\***

*Antoine Heinrich, Dambach-la-Ville*

U. 7cm BC, HSTL, SCL, CC, SSOS

\*U. 6cm BC or better, HSTL, NL, SCL, DC, CC, 1SOS

\*\*U. 6cm BC, HSTL, NL, LL, LDC

\*\*\*U. 8cm BC, HSTL, TL, LL, LDC

\*\*\*\*U. 3cm BC, STL, LSCL

\*\*\*\*\*U. 2cm BC, LSTL

**M** 7 bottles

**Per lot: € 120 – 200**

**1177**

**Mas de Daumas Gassac 2000 (1)**

**Mas de Daumas Gassac 2001 (2)\***

*VDP de l'Herault*

**Châteauneuf-du-Pape 1999 (2)\*\***

*Château La Nerthe, Châteauneuf-du-Pape*

**Coteaux du Layon, Reservé du**

**condateur 1975 (1)\*\*\***

*Moulin Touchais, Doué-la-Fontaine*

\*\*\*Excellent level, TL, LSTL

Excellent level, LTL

\*Excellent level, 1LSCL

\*\*Excellent level and appearance

**M** 6 bottles

**Per lot: € 140 – 180**

**1178**

**Il Favot 1988 (1)**

*Poderi Aldo Conterno, Monforte d'Alba*

**Craiglee Shiraz 1998 (1)\***

*Sunbury, Victoria*

**Sitorey 1997 (2)\***

*Gaja, Barbaresco*

**Springflat Shiraz 2000 (1)\***

*Wild Duck Creek Estate, Heathcote*

**Sejana Merlot 1999 (1)\***

*Western Cape, South Africa*

**Barbaresco 1982 (1)\*\***

*Cantina Vignaiola*

**Mâcon-Verzé 2007 (1)\***

*Domaines Leflaive, Puligny-Montrachet*

Excellent level, TL, LSTL

\*Excellent level and appearance

\*\*Excellent level, LSTL

**M** 8 bottles

**Per lot: € 120 – 160**

**1179**

**Saint-Joseph 'Offerus' 2003 (6)**

*Domaine Jean-Louis Chave, Mauves*

**Niederhauser Hermannshohle Riesling**

**Grosses Gewachs**

**2003 (3)**

*Weingut Donnhoff, Nahe*

Excellent level and appearance

**M** 9 bottles (1OCB)

**Per lot: € 220 – 320**

**1180**

**Château de la Guimonière, Anjou 1986 (5)**

*Côteaux du Layon Chaume*

**Pacherenc du Vic-Bilh 1989 (2)\* 375ml**

*Château Bouscassé, Maumusson*

**Tokay Pinot Gris 'Vendange Tardive'**

**Grand Cru 1990 (1)\*\***

*Domaine Jos Meyer, Wintzenheim*

**Meursault 'Genevières' 1<sup>er</sup> Cru 2002 (1)\*\*\***

**(1)\*\*\***

**Meursault 'Charmes' 1<sup>er</sup> Cru 2002 (1)\*\*\*\***

*Ballot-Millot, Meursault*

**Domaine de la Passière (Château Haut**

**Gléon) 'Cuvée Surmaturation' 1995**

**(3)\*\*\*\***

*VDP de la Vallée du Paradis*

U. 2cm BC or better, STL, TL, LL

\*U. TS, HSTL, NL

\*\*Excellent level and appearance, LNL

\*\*\*Excellent level and appearance

\*\*\*\*U. 2.5cm BC or better, LSTL

**W** 11 bottles & 2 half bottles – 375ml

**Per lot: € 180 – 240**

**1181**

**Châteauneuf-du-Pape 2000 (1)**

*Maison Louis Bernard, Orange*

**Châteauneuf-du-Pape 1997 (1)\***

*Nazarin de Berghèse*

**Châteauneuf-du-Pape 2004 (1)\*\***

*Clos de l'Oratoire des Papes, Vaucluse*

**Château Gléon Montanié 1998 (1)\*\*\***

*Corbières*

**La Caminade 1999 (1)\*\*\*\***

*Minervois*

**Moulin de Gassac 'Guilhem' 2010 (1)\*\*\*\*\***

*Daumas-Gassac, IGP Pays de l'Herault,*

*Aniane*

Excellent level and appearance, LSTL

\*U. 2cm BC, LSTL, NL, NB

\*\*Excellent level and appearance

\*\*\*U. BN, FL, LSCL

\*\*\*\*U. BN, LSTL, LNL

\*\*\*\*\*U. IN, excellent appearance

**R** 6 bottles

**Per lot: € 100 – 150**

**1182**

**Shepherd's Vintage Port 1937 (1)**

*Oporto, Portugal*

**Hutcheson Victory Vintage Port 1960 (1)\***

*Oporto, Portugal*

**Taylor's Quinta de Vargellas Vintage Port**

**1995 (1)\*\***

*Oporto, Portugal*

**Quinta da Romaneira Late Bottled**

**Vintage Port 1991 (1)\*\*\***

*Oporto, Portugal*

**Tokaji Aszu 3 Puttonos (1)\*\*\*\* 375ml**

*Monimpex, Tokaj-Hegyalja, Hungary*

U. 6cm BC, excellent appearance, LCRC

\*U. 5cm BC, LSTL

\*\*U. 5cm BC, LSTL

\*\*\*U. 4.5cm BC, excellent appearance

\*\*\*\*Excellent level, LSTL

**M** 4 bottles & 1 jenny - 500ml (1OWC)

**Per lot: € 240 – 380**

**1183**

**Graacher Himmelreich Spatlese 1959 (2)**

**Kinheimer Hubertuslay Auslese 1959**

**(1)\***

*Ewald Thod Drathen, Mosel-Saar-Ruwer*

**Rauenthaler Hilbikberg Spatlese 1959**

**(1)\*\***

*OttoCaracciola, Rheingau*

**Châteauneuf-du-Pape 1967 (2)\*\*\***

*Marcel Bordel, Orange*

U. 1 4cm BC, 1 6cm BC, STL, NL

\*U. 5cm BC, STL, WISNL, NL, SOS

\*\*U. 5cm BC, STL, NL

\*\*\*U. 4.5cm BC or better, STL, 1WRL, 1LCC, LL

**M** 6 bottles

**Per lot: € 140 – 200**

**1184**

**Réserve Pinot Noir 2008 (4)**

*Bouchard Père & Fils, Beaune*

**Pinot Noir 2009 (1)**

*Domaine Ropiteau, Meursault*

**Bourgogne Hautes Côtes de Nuits 1995**

**(1)**

*Domaine Francois Gerbet*

**Champagne Brut Vazart Coquart & Fils**

**2007 (1)**

*Grand Bouquet Blancs de Blancs*

**Champagne Jean Dumangin (1)**

*Brut Réserve Blancs de Blancs*

**Expressif Selection des terroirs rouge '4**

**Cepages' 2013 (1)**

*Vin de Pays d'Oc*

**Manoir Grignon 'Cabernet-Syrah' 2012**

**(1)**

*Vin de Pays d'Oc*

Excellent level and appearance

**M** 10 bottles

**Per lot: € 70 – 110**



**1185****Château Puy Razac 1977 (6)***Saint-Émilion Grand Cru***Maître d'Estournel 1986 (1)\****Bordeaux***Domaine de la Ronceray 1973 (1)\*\****Saint-Estèphe, Cru Bourgeois***Seigneurs d'Aiguilhe 1999 (1)\*\*\****Côtes de Castillon***Collection Privé D. Cordier 1996 (1)\*\*\****Bordeaux***Château Bayens 1995 (2)\*\*\*\****Puisseguin-Saint-Émilion***Rioja Vendimia Seleccionada 1993 (1)\*\*\****Marqués de Caceres, Rioja***Domaine Cazes 'Trilogy' 1999 (1)\*\*\*\*\****Côtes du Roussillon Villages***Santenay 1995 (1)\*\*\*\*\****J. Faiveley, Nuits-Saint-Georges***Château Mazeyres 2000 (4)\*\*\*\*\****Pomerol*

U. HS or better, STL, 1NL, 2LCC

\*U. BN, STL, NL

\*\*U. TS, HSTL, NL

\*\*\*U. BN, excellent appearance

\*\*\*\*U. IN, BN, excellent appearance

\*\*\*\*\*U. IN, LSTL, LNL

\*\*\*\*\*U. 2cm BC, excellent appearance

\*\*\*\*\*U. IN, excellent appearance

**R** 19 bottles**Per lot: € 160 – 220****1186****The Bernard Series Hand Picked****Viognier 2011 (4)***Bellingham, Coastal Region, South Africa***Privat Gruner Veltliner 2005 (1)***Weingut Nigl, Kremstal, Austria***Vinas Velhas - Old Vines Reserva 2004 (3)***Quinta do Crasto, Douro, Portugal*

Excellent level and appearance

**M** 8 bottles**Per lot: € 100 – 160****1187****Reuilly 'Les Fossiles' 2011 (2)****Reuilly Rouge 2010 (2)****Reuilly 'Les Chênes' 2009 (2)***Denis Jamain, Domaine de Reuilly***'Callia Magna' Viognier 2010 (2)\****Bodegas Callia, Valle de Tulum-San Juan,**Argentina***North Coast Viognier 2010 (2)***Cline Cellars, Sonoma***Viognier 2011 (2)***Domaines Arnaud, South of France***Bourgogne Passetoutgrains (vintage****illegible) (2)\*\****Domaine Faiveley, Nuits-Saint-Georges***Label illegible 1977 (1)\*\*\****Domaine Faiveley, Nuits-Saint-Georges***Crozes-Hermitage 1978 (1)\*\*\*\****Leon Chival, Tain-l'Hermitage***Bodenheimer Kreuzberg Muller-Thurgau****Auslese Feinherb 2005 (1) 500ml****Scheurebe Auslese 1993 (1) 375ml****Mainz-Ebersheimer Huttberg Scheurebe****Spatlese 1990 (1)***Hans Werner Nauth, Rheinhessen***Windesheimer Rosenberg****Grauburgunder Auslese 2006 (1)***Weingut Rudolf Sinss, Nahe*

Excellent level and appearance

\*U. 2cm BC, excellent appearance

\*\*U. 3cm BC, 1HTL, 1NOL

\*\*\*U. 3cm BC, HTL

\*\*\*\*U. 2cm BC, STL, TL

**M** 18 bottles, 1 jenny – 500ml & 1 half bottle – 375ml**Per lot: € 120 – 200****1188****Rioja Gran Reserva 1952 (1)***Bodegas Berberana, Ollauri***Garrafeira Vinho Tinto 1963 (1)\****Cave Solar das Francesas, Anadia**Portugal*

U. IN, STL, TAL, NC

\*U. 3cm BC, STL, TL

**R** 2 bottles**Per lot: € 80 – 140****1189****Côte-Rôtie 1981 (1)****Châteauneuf-du-Pape 'Barbe Rac' 1990 (1)\*****Châteauneuf-du-Pape 'La Bernardine' 1983 (1)\*\*****Hermitage 'Vin de Paille' 1982 (1)\*\*\*****Hermitage 'Mure de Larnage' 1997 (1)\*\*\*\*****Côte-Rôtie 'Les Bécasses' 1998 (1)\*\*\*\*\****M. Chapoutier, Tain-L'Hermitage***Bandol 1970 (2)\*\*\*\*\*****Bandol 'Cuvée La Gravière' 1976****(1)\*\*\*\*\* 1.5ltr****Bandol 'Cuvée La Gravière' 1977****(1)\*\*\*\*\* 1.5ltr***Domaine Val d'Arenç, Le Beausset***Château Les Palais-Randolin 1988****(1)\*\*\*\*\****Corbières***Domaine de Nidolères 2003 (1)\*\*\*\*\****Côtes du Roussillon*

U. 4.5cm BC, HSTL, TL

\*U. 2.5cm BC, STL

\*\*U. 2cm BC, LSTL

\*\*\*U. 3cm BC, excellent appearance

\*\*\*\*Excellent level, STL

\*\*\*\*\*Excellent level, STL

\*\*\*\*\*U. VHS, MS, LSTL, NC

\*\*\*\*\*U. TS, STL, SCL

\*\*\*\*\*U. VHS, LSTL, NL

\*\*\*\*\*U. TS, LSTL

**M** 10 bottles & 2 magnums – 1.5ltr**Per lot: € 220 – 350****1190****Latricières-Chambertin Grand Cru 1983 (1)***Domaine Trapet, Gevrey-Chambertin***Chassagne-Montrachet 1969 (1)\****Moillard, Nuits-Saint-Georges***Puligny-Montrachet 'Clos de la****Mouchère' 1<sup>er</sup> Cru 1989 (1)\*\****Jean Boillot, Volnay***Riesling Geheim Rat 'J' Trocken 1988****(1)\*\*\****Julius Wegeler-Deinhard, Rheingau***Leiweiner Klostergarten Riesling Eiswein 1994 (1)\*\*\*\* 375ml***Josefinegrund, Mosel***Pinot Noir 1989 (1)\*\*\*\*****Pinot Noir 1990 (2)\*\*\*\*\****Domaine Drouhin, Willamette Valley, Oregon*

U. 2cm BC, STL, NL

\*U. 2.5cm BC, STL, NL, NC

\*\*U. 2.5cm BC, LFL

\*\*\*U. 4cm BC, excellent appearance

\*\*\*\*Excellent level and appearance

\*\*\*\*\*U. 2cm BC or better, LSTL

**M** 7 bottles & 1 half bottle – 375ml**Per lot: € 200 – 300****1191****Château La Tour Blanche 1983 (1) 375ml***Sauternes, 1<sup>er</sup> Grand Cru Classé***Château Gravas 1983 (1)\* 375ml***Sauternes***Pacherenc Doux 1990 (1)\*\* 375ml***Alain Brumont, Maumusson***Jurancon 1990 (1)\*\*\* 375ml***Domaine Bellegarde, Monen***Quinta da Romaneira Ruby Port (1)\*\*\*\* 375ml****Kopke Quinta Sao Luiz LBV Port 1990 (1)\*\*\*\*\****Oporto, Portugal***Mas de Daumas Gassac 1996 (1)\*\*\*\*\****VDP de l'Herault*

Excellent level and appearance

\*U. BN, HSTL

\*\*U. TS, excellent appearance

\*\*\*U. TS, LSTL

\*\*\*\*U. 4cm BC, excellent appearance

\*\*\*\*\*U. 4cm BC, excellent appearance

\*\*\*\*\*U. 2cm BC, STL

**M** 2 bottles & 5 half bottles – 375ml**Per lot: € 90 – 140**

**1192**

**Château Montus 1990 (1)**

**Château d'Aydie 1989 (1)\***

**Chapelle Lenclos 1990 (1)\*\***

*Madiran*

**Shiraz RWT Red Winemaking Trial 1997 (3)\*\*\***

*Penfolds, Nuriootpa*

U. IN, LSTL

\*U. BN, STL, TL

\*\*Excellent level, STL, NL

\*\*\*U. IN, excellent appearance

**R** 6 bottles

**Per lot: € 140 – 240**

**1193**

**Château Petit-Figeac 2005 (1)**

*Saint-Émilion Grand Cru*

**Château Desmirail 2006 (1)**

*Margaux, 3<sup>ème</sup> Grand Cru Classé*

**Château Saint-Pierre de Rambaud 2005 (1)**

*Lussac Saint-Émilion*

**Château Maison Blanche 2001 (2)\***

*Montagne Saint-Émilion*

**Baron de Lestac 2001 (1)**

*Bordeaux*

**Château Le Gay 1999 (2)\*\***

*Pomerol*

**Corbières 2001 (1)**

*Château Peyriac de Mer*

Excellent level and appearance

\*U. IN, 1WRL

\*\*U. IN, LSTL

**R** 9 bottles

**Per lot: € 150 – 240**

**1194**

**Vina Almaviva 2000 (2)**

*Baron Philippe de Rothschild &*

*Concha Y Toro, Puente Alto, Chile*

**Vineyard Reserve 2004 (1)\***

*Encierra, Peralillo, Chile*

**Bandol Rouge 2004 (1)**

**Bandol Rouge 2001 (6)\*\***

*Le Galantin, Le Plan du Castelet*

**Chianti Classico 2004 (1)\***

*Castello d'Albola, Radda In Chianti*

**Oppenheimer Sacktrager Riesling**

**Spatlese Trocken 1961 (1)\*\*\***

*Weingut Louis Guntrum, Rheinhessen*

Excellent level and appearance

\*U. BN, excellent appearance

\*\*U. IN, excellent appearance

\*\*\*U. 8cm BC, STL, LCC

**M** 12 bottles

**Per lot: € 140 – 240**

**1195**

**Château Lynch-Moussas 1993 (2)**

*Pauillac, 5<sup>ème</sup> Grand Cru Classé*

**Chartreuse des Ormes 1997 (2)\***

*Saint-Julien*

**Gevrey-Chambertin 1995 (2)**

*Bernard Coillot, Gevrey-Chambertin*

**Château Lestage 1996 (1)\*\***

*Listrac-Médoc*

**Château de Bellevue 1995 (6)\*\*\***

*Lussac Saint-Émilion*

Excellent level and appearance

\*Excellent level and appearance, 1LNL

\*\*U. IN, excellent appearance

\*\*\*U. TS or better, excellent appearance

**R** 13 bottles

**Per lot: € 180 – 260**

## SWEET WINES

**1196**

**Château Suduiraut 1988 (2) 375ml**

**Château de Rayne Vigneau 1988 (5)\***

**375ml**

**Château Guiraud 1978 (2)\*\***

**Château Lafaurie-Peyraguey 1970 (6)\*\*\***

*Sauternes, 1<sup>er</sup> Cru Classé*

U. TS, STL, SOS, 1LDC

\*U. BN or better, LSTL, 1SOS

\*\*U. IN, excellent appearance, 1LCC

\*\*\*U. 3cm BC or better, STL, 2NL, CC, 3PC,

SOS

**W** 8 bottles & 7 half bottles – 375ml

**Per lot: € 420 – 520**

**1196A**

**Château d'Arche 2003**

*Sauternes, 2<sup>ème</sup> Grand Cru Classé*

**W** 12 bottles (OWC)

**Per lot: € 180 – 260**

**1197**

**Chateau d'Yquem 1975**

*Sauternes, 1<sup>er</sup> Grand Cru Classé*

U. TS, 1 excellent appearance, 1STL, TL, 1PC,

1CC

**W** 2 bottles

**Per lot: € 750 – 950**

**1198**

**Chateau d'Yquem 1979**

*Sauternes, 1<sup>er</sup> Grand Cru Classé*

U. TS, excellent appearance

**W** 1 bottle

**Per lot: € 120 – 220**

**1199**

**Chateau d'Yquem 1980**

*Sauternes, 1<sup>er</sup> Grand Cru Classé*

U. TS, STL, CC

**W** 1 bottle

**Per lot: € 120 – 220**

**1200**

**Sauternes Primo Palatum 'Mythologia**

**Grande Réserve' 2005**

*Xavier Copel, Pondaurat*

U. IN, excellent appearance

**W** 6 bottles (OCB)

**Per lot: € 100 – 160**

**1201**

**Château d'Yquem 1939**

*Sauternes, 1<sup>er</sup> Grand Cru Classé*

U. LS, STL, CC, SOS

**W** 1 bottle

**Per lot: € 550 – 750**

**1202**

**Château Haut-Larrivat 1975 (5)**

*Saint Croix-du-Mont*

**Jurancon 'Prestige Moelleux' 1975 (1)\***

*Caves de Jurancon à Gan, Jurancon*

U. 3TS, 2VHS, 4FL, 2LCC

\*U. HS, STL, LDC, CC

**W** 6 bottles

**Per lot: € 80 – 120**

**1203**

**Château d'Yquem 1929**

*Sauternes, 1<sup>er</sup> Grand Cru Supérieur*

U. VHS, HSTL, TL, LCC, SOS

**W** 1 bottle

**Per lot: € 1000 – 2000**

**1204**

**Tokaji Aszu Eszencia 1993 (3)**

*Szarvas, Hungary*

**Tokaji Aszu Eszencia 1995 (1)\***

*Aszuemboi Szarmazo, Hungary*

**Tokaj Aszu 4 puttonyos 1961 (1)\*\***

*National Vine and Wine Research Institute, Hungary*

Excellent level, LSTL

\*Excellent level and appearance

\*\*U. 6cm BC, STL

**W** 5 jennies - 500ml

**Per lot: € 380 – 480**





**1205**

**Château de Myrat 2003**  
*Sauternes, 2<sup>ème</sup> Grand Cru*  
 U. IN, excellent appearance  
**W** 12 bottles (OWC)  
 Per lot: € 160 – 260

**1206**

**Château Coutet 1974**  
*Barsac, 1<sup>er</sup> Grand Cru Classé*  
 U. TS or better, excellent appearance  
**W** 12 bottles (OWC)  
 Per lot: € 600 – 800

**1207**

**Château de Malle 2009**  
*Sauternes, 2<sup>ème</sup> Grand Cru Classé*  
 Excellent level and appearance  
**W** 12 bottles (OWC)  
 Per lot: € 240 – 300

**1208**

**Château d'Yquem 1911**  
*Sauternes, 1<sup>er</sup> Grand Cru Supérieur*  
 U. HTMS, STL, LSCL, LNL, CUC, LPC  
**W** 1 bottle  
 Per lot: € 1500 – 2500

**1209**

**Château Guiraud 2000 (1)**  
*Sauternes, 1<sup>er</sup> Grand Cru Classé*  
**Château Piada 1985 (5)\***  
*Barsac*  
**Château des Tours 1986 (1)\*\***  
*Sainte-Croix-du-Mont*  
**Château Mayne des Carmes 1988 (3)\*\*\***  
*Sauternes*  
 U. BN, excellent appearance  
 \*U. IN, STL, 2LL  
 \*\*U. IN, STL  
 \*\*\*U. IN, LSTL  
**W** 10 bottles  
 Per lot: € 180 – 260

**1210**

**Gewurztraminer Heimbouurg Vendages Tardives 1994**  
*Zind Humbrecht, Turckheim*  
 U. 2cm BC or better, LSTL, NL, SCL  
**W** 6 bottles  
 Per lot: € 280 – 380

**1211**

**Château Rieussec 1975 (3)**  
*Sauternes, 1<sup>er</sup> Grand Cru Classé*  
**Château de Ségur 1985 (1)\***  
*Barsac*  
**Château Piada 1971 (1)\*\***  
*Barsac*  
**Château Comtesse Durieu de Lacarelle 1976 (1)\*\*\***  
*Sauternes*  
 U. TS, LSTL, 1CC  
 \*U. BN, LSTL  
 \*\*U. HTMS, LSTL, CC  
 \*\*\*U. TS, STL, NL  
**W** 6 bottles  
 Per lot: € 200 – 300

**1212**

**Château Rabaud Promis 1924**  
*Sauternes*  
 U. HTMS, LS, HSTL, CC  
**W** 2 bottles  
 Per lot: € 200 – 300

**1213**

**Côteaux de Saumur 1993**  
*Château de Brézé, Brézé*  
 U. 3cm BC or better, excellent appearance  
**W** 12 bottles (2OCB)  
 Per lot: € 160 – 220

**1214**

**Côteaux de Saumur 1993**  
*Château de Brézé, Brézé*  
 U. 3cm BC or better, excellent appearance  
**W** 12 bottles (2OCB)  
 Per lot: € 160 – 220

**1215**

**Château Grand Coustin 1996 (1)**  
*Sainte Croix du Mont*  
**Château Bastor-Lamontagne 1983 (4)\***  
*Sauternes*  
**Les Charmilles de Tour Blanche 1993 (10)\*\***  
*Sauternes, 2<sup>nd</sup> wine Ch. La Tour Blanche*  
 U. BN, STL, NC  
 \*U. IN or better, HSTL, 2CC  
 \*\*U. IN or better, 5LSCL, 1HSCL  
**W** 15 bottles  
 Per lot: € 160 – 220

**1216**

**Château Gilette 1962 (1)**  
**Château Gilette 1953 (1)\***  
*Sauternes*  
 U. IN, STL, SCL  
 \*U. BN, NL  
**W** 2 bottles  
 Per lot: € 150 - 250

## FORTIFIED WINES

**1217**

**Niepoort Secundum vintage Port 2001**  
*Oporto, Portugal*  
 U. 2cm BC or better  
**F** 12 bottles (OWC)  
 Per lot: € 240 – 340

**1217A**

**Taylor's Vintage Port 1997**  
*Taylor-Fladgate, Oporto*  
 U. 3cm BC, excellent appearance  
**F** 1 bottle  
 Per lot: € 30 – 60

**1218**

**Quinta da Romaneira Vintage Port 2000**  
*Oporto, Portugal*  
 U. 2cm BC or better  
**F** 12 bottles (OWC)  
 Per lot: € 180 – 280

**1219**

**Madeira Boal Solera 1930**  
*Veiga França, Madeira*  
 U. 5cm BC, LSTL  
**F** 1 bottle  
 Per lot: € 100 – 160

**1220**

**Warre's Vintage Port 1980 (2)**  
**Warre's Vintage Port 1977 (5)\***  
*Oporto, Portugal*  
 U. 5cm BC, LSTL  
 \*U. 6.5cm BC or better, LSTL, 1LL  
**F** 7 bottles  
 Per lot: € 260 – 320

**1221**

**Cockburn's Vintage Port 1975**  
*Oporto, Portugal*  
 U. 4.5cm BC or better, excellent appearance,  
 2WISLN, 2SOS  
**F** 5 bottles  
 Per lot: € 120 – 180

**1222**

**Ferreira Vintage Port 1982 (1)**  
**Robertson's 'Rebello Valente' Vintage Port 1980 (1)\***  
**Van Zellers Vintage Port 1985 (2)\*\***  
**Graham's Vintage Port 1977 (2)\*\*\***  
*Oporto, Portugal*  
 U. 5.5cm BC, WISLN, SOS  
 \*U. 4cm BC, excellent appearance  
 \*\*U. 5.5cm BC, WISLN, SOS  
 \*\*\*U. 5.5cm BC, LSTL, NL  
**F** 6 bottles  
 Per lot: € 140 – 200

**1223**

**Croft Vintage Port 1975 (1)**  
**Croft Vintage Port 1977 (3)\***  
**Croft Vintage Port 1982 (1)\*\***  
*Oporto, Portugal*  
 U. 6cm BC, WISL, SOS  
 \*U. 6cm BC or better, LSTL, LNL, 1SOS  
 \*\*U. 6cm BC, WISL, SOS  
**F** 5 bottles  
 Per lot: € 120 – 180



**1224**

**Fonseca Quinta do Panascal Vintage Port 1991 (5)**  
**Dow's Qunta do Bomfim Vintage Port 1989 (2)\***  
**Fonseca Guimaraens Vintage Port 1998 (2)\*\***

*Oporto, Portugal*

U. 4cm BC, excellent appearance

\*U. 5.5cm BC, excellent appearance

\*\*U. 5.5cm BC or better, excellent appearance,  
1 WISLN

**F** 9 bottles

**Per lot: € 180 – 260**

**1225**

**Quinta das Heredias Vintage Port 1999**

*Oporto, Portugal*

U. 3.5cm BC, excellent appearance

**F** 12 bottles (2OWC)

**Per lot: € 180 – 280**

**1226**

**Quinta das Heredias Vintage Port 1999**

*Oporto, Portugal*

U. 3.5cm BC, excellent appearance

**F** 12 bottles (2OWC)

**Per lot: € 180 – 280**

**1227**

**Quinta das Heredias Vintage Port 1999 (6)**

**Niepoort Colheita Port 1976 (2)\***

**Kopke Colheita Port 1976 (1)\*\***

**Kopke Colheita Port 1978 (1)\*\***

*Oporto, Portugal*

U. 3.5cm BC, excellent appearance

\*U. 3cm BC, excellent appearance

\*\*U. 2.5cm BC, excellent appearance

**F** 10 bottles

**Per lot: € 180 – 260 (1OWC)**

**1228**

**Moscatel de Setúbal 2001**

*José Maria da Fonseca, Azeitão*

Excellent level and appearance

**F** 4 bottles

**Per lot: € 80 – 120**

**1229**

**Niepoort Vintage 1985 (1)**

**Niepoort Vintage 1987 (1)\***

**Ramos Pinto 1985 (1)\* 1.5ltr**

*Oporto, Portugal*

U. 5cm BC, excellent appearance, SOS

\*U. 5cm BC, excellent appearance

**F** 2 bottles & 1 magnum - 1.5ltr (OWC)

**Per lot: € 70 – 110**

**1230**

**Quinta das Heredias Vintage Port 1999**

*Oporto, Portugal*

Excellent level and appearance

**F** 12 bottles

**Per lot: € 150 – 250**

**1231**

**Quinta do Vesuvio Vintage Port 1998**

*Oporto, Portugal*

Excellent level and appearance

**F** 12 bottles (2OWC)

**Per lot: € 280 – 380**

**1232**

**Kopke Quinta Sao Luiz Vintage Port 1996**

*Oporto, Portugal*

Excellent level and appearance

**F** 12 bottles (2OWC)

**Per lot: € 320 – 420**

**1233**

**Kopke Colheita Port 1998 (6)**

**Kopke Vintage Port 1999 500ml (5)\***

*Oporto, Portugal*

U. 3cm BC, excellent appearance

\*U. 3cm BC, LSTL

**F** 5 jennies - 500ml (4OWC) & 6 bottles

(OCB)

**Per lot: € 160 – 240**

**1234**

**Kopke Vintage Port 1998**

*Oporto, Portugal*

Excellent level and appearance

**F** 12 bottles (OWC)

**Per lot: € 240 – 340**

**1235**

**Gould Campbell Vintage Port 2007**

*Oporto, Portugal*

Excellent level and appearance

**F** 6 bottles (OWC)

**Per lot: € 200 – 300**

**1236**

**Graham's Finest Reserve Port 1970 (1)**

**Real Companhia Velha Royal Oporto**

**Vintage Port 1979 (1)\***

*Oporto, Portugal*

U. 7.5cm BC, excellent appearance, SOS

\*U. 5cm BC, NL

**F** 2 bottles

**Per lot: € 120 – 180**

**1237**

**Guedes Vintage Port 1944 (1)**

**Guedes Vintage Port 1951 (1)\***

*Oporto, Portugal*

U. 4cm BC, STL, NL, SOS

\*U. 4cm BC, LSTL, LNL

**F** 2 bottles

**Per lot: € 150 – 220**

**1238**

**Maury Cuvée Centenaire 1894-1994 (1) 2ltr**

*Charles du Puy, Maury*

**Maury Vintage 1999 (1)\***

*Domaine Pouderoux, Maury*

**Maury 'Cuvée Spéciale' (1)\*\***

**Maury Vintage 1992 (1)\*\*\***

**Maury Vintage 1954 (1)\*\*\*\***

*Mas Amiel, Maury*

U. 4.5cm BC, excellent appearance

\*U. 1.5cm BC, LSTL

\*\*U. 3cm BC, LSCL

\*\*\*U. 2cm BC, LSTL

\*\*\*\*U. 2cm BC, excellent appearance

**F** 4 bottles & 1 2ltr bottle (1OCB)

**Per lot: € 160 – 250**

**1239**

**Dow's Vintage Port Silver Jubilee 1977**

*Oporto, Portugal*

Excellent level, NL

**F** 2 bottles

**Per lot: € 140 – 200**

**1240**

**Barca 13 Ruby Port (2)**

*The Continental Bodega Company*

**Quinta do Vesuvio Vintage Port 1996 (4)\***

**Dow's Vintage Port 1980 (1)\*\***

**Dow's Late Bottled Vintage Port 1984 (1)\*\*\***

**Dow's Crusted Port 1988 (2)\*\*\*\***

**Sherry Feliciano Old and Dry (1)\*\*\*\*\***

*The Continental Bodega Company*

**Pedro Ximenez 1827 Sherry (1)\*\*\*\*\***

*Osborne, Cadiz*

**Sherry Solera Otto Vlasman uit de tuin der onsterfelijke 1996 (1)\*\*\*\*\***

*Oud Wijnkopers & Hustinx te Haarlem*

**Sibarita Very Rare Amontillado Sherry (1)\*\*\*\*\***

*Pedro Domecq, Jerez*

U. 3cm BC, excellent appearance

\*Excellent level and appearance

\*\*Excellent level, LNL

\*\*\*U. 8cm BC, excellent appearance

\*\*\*\*Excellent level, LSTL

\*\*\*\*\*U. VHS, STL

\*\*\*\*\*U. 5cm BC, LSTL, NL

\*\*\*\*\*U. 5cm BC, STL, CUC

**F** 14 bottles (1OWC)

**Per lot: € 200 – 330**

**1241**

**Kopke Colheita Port 1977**

*Oporto, Portugal*

U. 6cm BC or better, excellent appearance, 4

LCC, 1CRC

**F** 6 bottles

**Per lot: € 300 – 400**



**1242**

**Secundum Vintage 1999**

*Niepoort Vinhos, Porto*

Excellent level and appearance

**F** 12 bottles (2OWC)

**Per lot: € 240 – 460**

**1243**

**Quinta do Noval Vintage Port 2007**

*Oporto, Portugal*

Excellent level and appearance

**F** 12 bottles (2OWC)

**Per lot: € 600 – 800**

**1244**

**Smith Woodhouse Vintage Port 2000**

*Oporto, Portugal*

U. 4cm BC, excellent appearance

**F** 12 bottles (OWC)

**Per lot: € 320 – 420**

**1245**

**Graham's Malvedos Vintage Port 1995**

*Oporto, Portugal*

U. 4cm BC, excellent appearance

**F** 6 bottles (OWC)

**Per lot: € 220 – 270**

**1246**

**Smith Woodhouse Vintage Port 1994**

*Oporto, Portugal*

U. 4cm BC, excellent appearance

**F** 12 bottles (OWC)

**Per lot: € 450 – 550**

**1247**

**Warre's Vintage Port 1997 (2)**

**Smith Woodhouse Vintage Port 1997 (2)**

**Offley Boa Vista Vintage Port 1980 (1)\***

*Oporto, Portugal*

U. 5cm BC, excellent appearance

\*U. 7cm BC, LSCL

**F** 5 bottles

**Per lot: € 130 – 160**

**1248**

**Ramos Pinto Vintage Port 1994 (1)**

**Ramos Pinto Vintage Port 2000 (1)\***

**Ramos Pinto Vintage Port 1997 (1)\*\***

**Ramos Pinto Vintage Port 1982 (1)\*\*\***

*Oporto, Portugal*

U. 4cm BC, LSCL

\*U. 5cm BC, excellent appearance

\*\*U. 4.5cm BC, excellent appearance

\*\*\*U. 3cm BC, LSTL

**F** 4 bottles

**Per lot: € 150 – 200**

**1249**

**Graham's Vintage Port 1997**

*Oporto, Portugal*

U. 4.5cm BC, excellent appearance

**F** 9 bottles

**Per lot: € 360 – 450**

**1250**

**Graham's Vintage Port 2003 (6)**

**Graham's Vintage Port 1980 (3)\***

**Graham's Vintage Port 2000 (1)**

*Oporto, Portugal*

U. 5cm BC, excellent appearance

\*U. 5.5cm BC, excellent appearance

**F** 10 bottles

**Per lot: € 360 – 450**

**1251**

**Messias 'Cachão' Vintage Port 1983**

*Oporto, Portugal*

U. 4.5cm BC, excellent appearance

**F** 12 bottles (OWC)

**Per lot: € 400 – 600**

**1252**

**Kopke Quinta Sao Luiz Colheita Port 1969**

*Oporto, Portugal*

U. 4cm BC, excellent appearance

**F** 4 bottles (4OWC)

**Per lot: € 100 – 150**

**1253**

**Churchill's Quinta da Agua Alta Vintage Port 1998**

*Oporto, Portugal*

Excellent level and appearance

**F** 12 bottles (OWC)

**Per lot: € 300 – 360**

**1254**

**Kopke Colheita Port 1988 (3)**

**Kopke Colheita Port 1989 (9)\***

*Oporto, Portugal*

U. 4cm BC, excellent appearance

\*U. 3cm BC, excellent appearance

**F** 12 bottles (1OCB)

**Per lot: € 240 – 300**

**1255**

**Kopke Vintage Port 1977 (1)**

**Kopke Vintage Port 1989 (4)\***

**Kopke Vintage Port 1991 (1)\***

**Kopke Vintage Port 1992 (1)**

**Kopke Quinta Sao Luiz Vintage Port 1985 (11)\*\***

*Oporto, Portugal*

U. 5cm BC, NOC

\*Excellent level and appearance

\*\*U. 4cm BC, excellent appearance

**F** 18 bottles (1OWC)

**Per lot: € 440 – 550**

**1256**

**Kopke Vintage Port 1994**

*Oporto, Portugal*

Excellent level and appearance

**F** 10 bottles (OWC)

**Per lot: € 300 – 400**

**1257**

**Andresen Colheita Port 1995**

*Oporto, Portugal*

Excellent level and appearance

**F** 11 bottles (11OCB)

**Per lot: € 160 – 220**

**1258**

**Ramos Pinto Vintage Port 2003**

*Oporto, Portugal*

Excellent level and appearance

**F** 6 bottles (OWC)

**Per lot: € 150 – 210**

**1259**

**Quinta do Vesuvio Vintage Port 1995**

*Oporto, Portugal*

Excellent level and appearance

**F** 6 bottles (OWC)

**Per lot: € 150 – 210**

**1260**

**Quinta do Vesuvio Vintage Port 1998**

*Oporto, Portugal*

Excellent level and appearance

**F** 6 bottles (OWC)

**Per lot: € 140 – 180**

**1261**

**Gould Campbell Vintage Port 2000**

*Oporto, Portugal*

Excellent level and appearance

**F** 12 bottles (OWC)

**Per lot: € 220 – 270**

**1262**

**Kopke Colheita Port 1990**

*Oporto, Portugal*

U. 4cm BC, excellent appearance

**F** 12 bottles (2OCB)

**Per lot: € 200 – 300**

**1263**

**Kopke Colheita Port 1990**

*Oporto, Portugal*

U. 4cm BC, excellent appearance

**F** 7 bottles

**Per lot: € 120 – 180**



**1264**

**Kopke Colheita Port 1996**

*Oporto, Portugal*

U. 3cm BC, excellent appearance

**F** 12 bottles (2OCB)

**Per lot: € 180 – 240**

**1265**

**Kopke Colheita Port 1999**

*Oporto, Portugal*

U. 3cm BC, excellent appearance

**F** 12 bottles (2OCB)

**Per lot: € 120 – 180**

**1266**

**Kopke Colheita Port 2000**

*Oporto, Portugal*

U. 3cm BC, excellent appearance

**F** 12 bottles (2OCB)

**Per lot: € 120 – 180**

**1267**

**Kopke Colheita Port 2001**

*Oporto, Portugal*

U. 3cm BC, excellent appearance

**F** 12 bottles (2OCB)

**Per lot: € 120 – 180**

**1268**

**Kopke Vintage Port 1995**

*Oporto, Portugal*

Excellent level and appearance

**F** 6 bottles (OWC)

**Per lot: € 120 – 180**

**1269**

**Kopke Vintage Port 2003**

*Oporto, Portugal*

Excellent level and appearance

**F** 12 bottles (2OWC)

**Per lot: € 220 – 300**

**1270**

**Kopke Quinta Sao Luiz Vintage Port 2008**

*Oporto, Portugal*

Excellent level and appearance

**F** 12 bottles (2OWC)

**Per lot: € 280 – 340**

**1271**

**Kopke Vintage Port 1992 (5)**

**Kopke Vintage Port 1995 (1)**

**Kopke Vintage Port 1994 (5)**

*Oporto, Portugal*

Excellent level and appearance

**F** 11 bottles

**Per lot: € 360 – 480**

**1272**

**Kopke Vintage Port 2004 (3)**

**Kopke Quinta Sao Luiz Vintage Port**

**1991 (2)**

**Kopke Colheita Port 1994 (1)**

*Oporto, Portugal*

Excellent level and appearance

**F** 6 bottles

**Per lot: € 120 – 170**

**1273**

**Kopke Vintage Port 1999**

*Oporto, Portugal*

Excellent level and appearance

**F** 12 bottles (2OWC)

**Per lot: € 240 – 300**

**1274**

**Kopke Quinta Sao Luiz Vintage Port 2002**

*Oporto, Portugal*

Excellent level and appearance

**F** 6 bottles (OWC)

**Per lot: € 140 – 180**

**1275**

**Kopke Quinta Sao Luiz Vintage Port 2006 (5)**

**Kopke Vintage Port 2007 (6)**

*Oporto, Portugal*

Excellent level and appearance

**F** 11 bottles (2OWC)

**Per lot: € 220 – 280**

**1276**

**Kopke Quinta Sao Luiz Vintage Port 2009**

*Oporto, Portugal*

Excellent level and appearance

**F** 12 bottles (2OWC)

**Per lot: € 240 – 300**

**1277**

**Kopke Quinta Sao Luiz Vintage Port 2010**

*Oporto, Portugal*

Excellent level and appearance

**F** 12 bottles (2OWC)

**Per lot: € 240 – 300**

**1278**

**Messias Vintage Port 1967**

*Oporto, Portugal*

U. 6cm BC or better, excellent appearance

**F** 12 bottles (OWC)

**Per lot: € 380 – 480**

**1279**

**Fonseca Vintage Port 1983**

*Oporto, Portugal*

U. 4.5cm BC, excellent appearance

**F** 12 bottles (OWC)

**Per lot: € 400 – 600**

**1280**

**Fonseca Vintage Port 1984**

*Oporto, Portugal*

U. 6cm BC or better, excellent appearance

**F** 12 bottles (OWC)

**Per lot: € 400 – 600**

**1281**

**Calem Vintage Port 1970**

*Oporto, Portugal*

U. 6cm BC or better, STL, NL, CRC

**F** 12 bottles (OWC)

**Per lot: € 450 – 650**

**1282**

**Kopke Vintage Port 1995**

*Oporto, Portugal*

U. 3cm BC, excellent appearance

**F** 6 bottles

**Per lot: € 140 – 220**

**1283**

**Cream Sherry**

*Bodegas De Vargas, Jerez*

Excellent level and appearance

**F** 12 bottles (OCB)

**Per lot: € 60 – 100**

**1284**

**Sherry Amontillado Medium Dry**

*Bodegas De Vargas, Jerez*

Excellent level and appearance

**F** 12 bottles (OCB)

**Per lot: € 70 – 100**

**1285**

**Taylor's Vintage Port 2000**

*Oporto, Portugal*

U. 5cm BC or better, excellent appearance

**F** 3 magnums - 1.5ltr (OWC)

**Per lot: € 240 – 340**

**1286**

**Dow's Vintage Port 1994**

*Oporto, Portugal*

Excellent level and appearance

**F** 5 magnums - 1.5ltr (OWC)

**Per lot: € 200 – 300**





## SPIRITS

### 1287 Macallan 'Pure Highland Malt Scotch Whisky' 1956

Macallan-Glenlivet Ltd, Craigellachie  
U. 9cm BC, LSTL  
L 1 bottle  
Per lot: € 800 – 1200

### 1288

No. 1 Vigne (1)  
No. 2 Vendanges (1)  
No. 3 Distillation (1)  
No. 4 Vieillessement (1)  
No. 5 Dégustation (1)  
No. 6 L'Esprit du Cognac (1)  
No. 7 La Part des Anges (1)  
No. 8 Inédit (1)  
*Courvoisier Erté Collection, Cognac*  
Excellent level and appearance  
L 8 bottles (8OCB)  
Per lot: € 4500 – 6500

### 1289

**Cognac Rarissime 'Borderies' 1970**  
*Larsen, Cognac*  
U. 3cm BC, excellent appearance  
L 2 bottles  
Per lot: € 180 – 260

### 1290

**Richard Hennessy Cognac**  
*Hennessy, Cognac*  
U. 4cm BC, excellent appearance. Presented in a beautiful crystal decanter and a luxury coffret.  
L 1 bottle  
Per lot: € 1500 – 2200



### 1291

**Cognac XO in Humidor**  
*Hennessy, Cognac*  
Excellent level and appearance.  
Presented in luxury humidor for cigars.  
L 1 bottle (OWC)  
Per lot: € 1900 – 2500

### 1292

**Bas-Armagnac 1946**  
*Vaghi, Bas-Armagnac*  
U. 5cm BC, excellent appearance  
L 1 bottle  
Per lot: € 500 – 800

### 1293

**Armagnac 1946**  
*De Montal, Gascogne*  
U. 4cm BC, excellent appearance  
L 1 bottle (OWC)  
Per lot: € 500 – 800

### 1294

**Larsen Fine Champagne Viking Ship Cognac (1) 1.4ltr**  
**Larsen Fine Champagne Viking Ship Cognac (5)\***  
**Larsen Fine Champagne Viking Ship Cognac (1) 500ml**  
*Presentation from the Larsen House made of authentic Porcelaine de Limoges or of glass hand-painted with 24-carat gold by artists craftsmen.*  
Excellent level and appearance  
\*Excellent level and appearance, 1CRC  
L 1 1.4ltr bottle, 5 bottles & 1 jenny - 500ml  
Per lot: € 540 – 780

### 1295

**X.O. Excellence-Special Fine Champagne Cognac**  
*Remy Martin, Cognac*  
Excellent level and appearance  
L 1 double magnum - 3ltr  
Per lot: € 440 – 700

### 1295A

**Armagnac 'Saint Christeau' 1934**  
*Ets Esquerré Bounoure, Auch*  
U. 5cm BC, LSTL  
L 1 bottle (OCB)  
Per lot: € 300 – 400

### 1296

**Eau de Vie 'Fine Bourgogne'**  
*Védrenne, Nuits-Saint-Georges*  
U. 6cm BC or better, excellent appearance  
L 4 bottles (4OCB)  
Per lot: € 160 – 240

### 1297

**Eau de Vie de Bourgogne 40 ans, 'Vieille Fine des Lambrays'**  
*Héritiers Cosson, Morey-Saint-Denis*  
U. 4cm BC or better, NL, 1LSCL  
L 3 bottles  
Per lot: € 600 – 800



### 1298

**Malt Scotch Whisky**  
*Old St. Andrews, Whisky Barrel*  
Excellent level and appearance  
L 12 50ml Luxury presentation, packaged in an amusing miniature barrel  
Per lot: € 60 – 90

### 1299

**Calvados Grande Réserve**  
*Fermicalva, Isigny-le-Buat*  
U. 11.5cm BC, STL, NL, LSCNL, NOC  
L 1 jéroboam - 3ltr  
Per lot: € 140 – 240

### 1300

**Calvados Trois Etoiles**  
*Fermicalva, Isigny-le-Buat*  
U. 12cm BC, STL, NL, SCNL, NOC  
L 1 jéroboam - 3ltr  
Per lot: € 100 – 200

1301

**Calvados Hors d'Age**  
*Fermicalva, Isigny-le-Buat*  
U. 9.5cm BC, STL, NL, CRC  
L 1 jéroboam - 3ltr  
Per lot: € 160 – 260

1302

**Liqueur fabriqué par les Moines 'Lérina'**  
*Abbaye de Lerins, Notre-Dame de Lérins*  
U. 6.5cm BC, STL, NL, CC, SOS  
L 1 bottle  
Per lot: € 40 – 80



1303

**Vieil Armagnac 1904**  
*Ch. Cordier, Courrenson*  
U. 5cm BC, LSTL  
L 1 bottle (OCB)  
Per lot: € 260 – 360

1304

**Vieil Armagnac 1948**  
*Maison Farid Girgis (Veuve Goudoulin), Courrenson*  
U. 5cm BC, LSTL (with certificate)  
L 1 bottle (OCB)  
Per lot: € 180 – 280

1305

**Cognac Extra Grande Champagne (>60 jaar)**  
*Bisquit, Cognac*  
U. 3.54cm BC, excellent appearance  
L 1 bottle (OCB)  
Per lot: € 280 – 380

1306

**Calvados 1968**  
*Calvados Daron, Pays d'Auge*  
U. 4cm BC, excellent appearance, WL, CRC, SOS  
L 1 bottle  
Per lot: € 50 – 100

1307

**Cognac Grande Champagne nr. 16 1789**  
*Meukow*  
U. 7cm BC, HSTL, TL, TAL, CC  
L 1 bottle  
Per lot: € 15000 – 20000



1308

**Cognac Héritage des Comtes de Mareuil Collection XIX Grande Fine Champagne 1893**  
*Comtes de Mareuil, Cognac*  
U. 1 7cm BC, 1 8cm BC, 1 excellent appearance, 1 LSTL, CRC  
L 2 bottles  
Per lot: € 1000 – 1600

1309

**Cognac Heritage Suzanne L'Heraud (1) Cognac Très Vieille Réserve du Paradis 1942 (2)\***  
**Cognac Grande Champagne 1965 (1)\*\***  
**Cognac Grande Champagne 1971 (1)\*\*\***  
**Cognac Vieux Millénaire 25ans (1)\*\*\*\***  
*L'Herauld, Cognac*  
U. 3.5cm BC, excellent appearance, LNL  
\*U. 5cm BC, excellent appearance  
\*\*Excellent level, LSTL  
\*\*\*Excellent level, LSTL, CRC  
\*\*\*\*U. 6cm BC, excellent appearance  
L 6 bottles (OWC)  
Per lot: € 2000 – 3000

1310

**Grappa Romano Levi (hand painted label) 2005 (1)**  
**Grappa Romano Levi (hand painted label) 2003 (2)\***  
*Romano Levi, Neive*  
U. 5cm BC, excellent appearance  
\*U. 4.5cm BC, excellent appearance  
L 3 bottles  
Per lot: € 240 – 340

1311

**Cognac Grande Champagne 1914**  
*Pierre Ferrand, bottled in 1999, with certificate*  
U. 6cm BC, excellent appearance  
L 1 bottle (OWC)  
Per lot: € 500 – 750

1312

**Cognac Très Vieille Grande Champagne 'Réserve de la Famille' 1<sup>er</sup> Cru**  
*Delamain, Cognac*  
U. 3cm BC, excellent appearance  
L 1 bottle (OWC)  
Per lot: € 300 – 400

1313

**Très Vieux Calvados 1910**  
*Chort-Mutel, Pont Audemer*  
U. 5cm BC, LSTL  
L 1 magnum - 1.5ltr  
Per lot: € 500 – 800

1314

**Marfield Old Irish Liqueur Whiskey 1946**  
*Daly's of Tullamore for Marfield*  
U. 2.5cm BC, excellent appearance  
L 2 bottles (2OCB)  
Per lot: € 300 – 400

1315

**33 years old Macallan – Glenlivet Single Malt Highland Whisky 1935**  
*Gordon & MacPhail, 43%, matured in sherry wood*  
U. 4cm BC, LSTL  
L 1 bottle  
Per lot: € 1800 – 2400

1316

**36 years old Macallan – Glenlivet Single Malt Highland Whisky 1937**  
*Gordon & MacPhail, 43%, matured in sherry wood*  
U. 3.5cm BC, STL  
L 1 bottle  
Per lot: € 2400 – 3400



1317

**Cognac Planat 1875 (1)**

Hand written label, 'Guaranteed genuine by Skinner & Rook, Nottingham.' Capsule confirms this.

**Cognac Grande Champagne Vieille Réserve 1875 (1)\***

Billhouet-Garancille, Ségonzac

**Cognac Fine Champagne 1<sup>er</sup> Cru Classé 1875 (1)\*\***

Château de Flaville, B. Léon Croizet, Saint-Même

**Cognac Réserve Royale 1875 (1)\*\*\***

Ch. Lebourne, Cognac

U. 5.5cm BC, STL, NL, LCC

\*U. 6.5cm BC, excellent appearance, LWRL, CC

\*\*U. 4.5cm BC, HSTL, NL, LL, WL, LCC

\*\*\*U. 13.5cm BC, HSTL, TL, LL, CRC, HCC, SOS

L 4 bottles

Per lot: € 5500 – 7500



1318

**Cognac Très Ancienne Grande Champagne 'Réserve de la Famille' (bottled 2003, limited edition 500 bottles)**

Hardy, Cognac

Excellent level and appearance

L 3 bottles

Per lot: € 500 – 700

1319

**36 years old Macallan – Glenlivet Single Malt Highland Whisky 1940**

Gordon & MacPhail, 43%, matured in sherry wood

U. 4cm BC, LSTL

L 1 bottle

Per lot: € 1800 – 2400

1320

No Lot



1321

**Cognac Vieille Réserve 1<sup>er</sup> Cru Grande Fine Champagne (4)**

Guy Breau, Ségonzac

**Blended Scotch Whisky (1)\***

Chivas Regal

**The Antiquary' 12 Years Old Finest Scotch Whisky (1)\*\***

J&W Hardie, Edinburgh

**Canadian Club' Canadian Whisky (1)\*\*\***

Hiram Walker & Sons, Walkerville, Ontario, Special bottle, By appointment to H.R.H.

Prins Bernhard der Nederlanden

**Canadian Whisky VO (1)\*\*\*\***

Seagram's, Waterloo, Ontario

**O.F.C. Eight Year Old Whisky (1)\*\*\*\*\***

Schenley, Valleyfield, PQ, bottled 22/11/65

U. 6.5cm BC or better, LSTL, 1TL

\*U. 6cm BC, excellent appearance

\*\*U. 5cm BC, excellent appearance

\*\*\*U. 7cm BC, STL, SCL

\*\*\*\*U. 6cm BC, STL

\*\*\*\*\*U. 7cm BC, STL

L 9 bottles (10CB)

Per lot: € 160 – 220



1322

**Single Highland Malt Scotch Whisky 'Twenties' 500ml (1)**

**Single Highland Malt Scotch Whisky 'Thirties' 500ml (1)\***

**Single Highland Malt Scotch Whisky 'Forties' 500ml (3)\*\***

**Single Highland Malt Scotch Whisky 'Fifties' 500ml (1)\***

Macallan, Speyside

U. 4cm BC, excellent appearance

\*U. 3cm BC, excellent appearance

\*\*U. 4.5cm BC, excellent appearance

L 6 jennies - 500ml (OCB)

Per lot: € 550 – 750



1323

**Calvados XO (1) 500ml**  
**Calvados Réserve du 50<sup>ème</sup> anniversaire du débarquement 1944-1994 VSOP (1)\***  
**Calvados (16)\*\*\* 3cl**  
**Calvados Hors d'Age 3cl (14)\*\*\***  
*Domaine du Coquerel, St Hilaire Du Harcouet*  
**Marquis de la Pomme Très Vieux Calvados 1967 (1)\*\***

*Marquis de la Pomme, Milly*  
U. 9.5cm BC, excellent appearance  
\*U. 4.5cm BC, excellent appearance  
\*\*U. 3.5cm BC, excellent appearance  
\*\*\*Excellent level and appearance  
L 30 miniatures - 3cl & 1 bottle (OCB) & 1 jenny - 500ml  
Per lot: € 130 - 230



1324

**Calvados du Pays d'Auge 45-50 years (1)**  
*Adrien Camut*  
**Calvados Coquerel Très Vieille Réserve (1)\***  
*Domaine du Coquerel, St Hilaire Du Harcouet*  
U. 4cm BC, excellent appearance  
\*Excellent level and appearance  
L 2 bottles (1OCB)  
Per lot: € 160 - 260

1325

**Jaime I Brandy Reserva de la Familia (1)**  
*Miguel Torres, Penedes*  
**Pineau des Charentes Blanc 10 ans (1)\***  
**Pineau des Charentes (1)\*\***  
**Très Vieille Réserve du Château Vintage Cognac 1976 (1)\*\*\***  
*Château Beaulon, Charentes*  
**Cordial Médoc Liqueur (2)\*\*\*\***  
*G.A. Jourde*  
U. 3cm BC, excellent appearance  
\*U. 8cm BC, excellent appearance  
\*\*U. 8cm BC, LSTL, NL  
\*\*\*U. 2.5cm BC, LSTL  
\*\*\*\*U. 6cm BC or better, 1FL  
L 6 bottles (3OCB)  
Per lot: € 100 - 160

1326

**Vintage Bas Armagnac 1962 (1)**  
*Gérard Laberdolive, Labastide d'Armagnac*  
**Bas Armagnac Cuvée Anniversaire 1882-1982 (1)\***  
*Salamens*  
U. 5.5cm BC, excellent appearance  
\*U. 10cm BC, SCL  
L 2 bottles (1OWC)  
Per lot: € 200 - 300

1327

**No. 1 Vigne (1)**  
**No. 2 Vendanges (1)**  
**No. 3 Distillation (1)**  
**No. 4 Vieillessement (1)**  
**No. 5 Dégustation (1)**  
**No. 6 L'Esprit du Cognac (1)**  
**No. 7 La Part des Anges (1)**  
**No. 8 Inédit (1)**  
*Courvoisier Erté Collection Cognac*  
Excellent level and appearance  
L 8 bottles (8OCB)  
Per lot: € 4000 - 6000

1328

**Cognac Courvoisier VOC Extra**  
*Très Vieille Fine Champagne, Baccarat Crystal Decanter*  
U. 6.5cm BC, excellent appearance, accompanied by loose cloth cover and muselet  
L 1 bottle  
Per lot: € 450 - 650

1329

**Armagnac 1947**  
*Château de Laubade, Sorbets*  
U. 5cm BC, excellent appearance, LNL  
L 1 bottle  
Per lot: € 280 - 380



1330

**Cognac Kelt Explorer Collection 'Christopher Columbus'**  
*Très rare Grande Champagne, about 40 years old. Limited edition (5000 bottles), Carafe No 893*  
U. 7cm BC, excellent appearance  
L 1 bottle Luxury Presentation (Coffret)  
Per lot: € 500 - 650

1331

**Old St. Andrews 'Clubhouse' Whisky**  
*Blended Scotch Whisky*  
Excellent level and appearance  
L 8 bottles - 50ml bottled in an amusing golfball shaped bottle  
Per lot: € 60 - 90

End of Sale



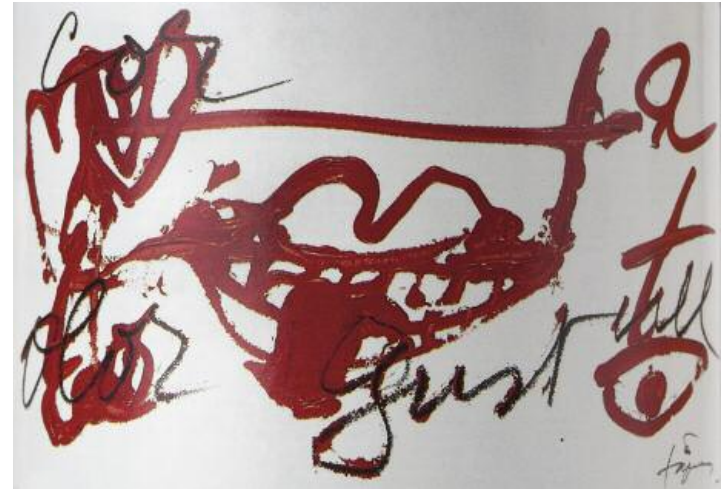

## Invitation to consign

Winefield's Auctioneers organises wine auctions in Amsterdam and Singapore regularly. Winefields makes the proces of selling wine at auction easy. We are happy to give you a valuation on your wines free and without obligation.

Please contact us at +31(0)20-4702161

WINEFIELD'S  
a u c t i o n e e r s 

## Glossary of Terms

### Wine Symbols

<b>R</b>	red wine
<b>W</b>	white wine
<b>P</b>	rosé wine
<b>S</b>	sparkling wine
<b>F</b>	fortified wine
<b>L</b>	spirits
<b>M</b>	mixed lot

### Bottle Sizes

Half Bottle	.375 Litres / 375ml
Jennie	.500 Litres / 500ml
Bottle	.750 Litres / 750ml
Magnum	1.5 Litres
Double Magnum	3 Litres
Jéroboam (Burgundy, Champagne & Rhône)	3 Litres
Jéroboam	4.5-5 Litres
Impérial	6 Litres
Methuselah (Burgundy, Champagne & Rhône)	6 Litres
Salmanazar	9 Litres
Balthazar	12 Litres
Nebuchadnezzar	15 Litres



—	Into Neck
—	Base Neck
—	Top Shoulder
—	Very High Shoulder
—	High Shoulder
—	High to Mid Shoulder
—	Mid Shoulder
—	Low Shoulder
—	Below Shoulder

### Into Neck:

Normal level for all wines. In wines over 10 years of age, this level suggests excellent provenance. Rarely used, except to emphasize a particularly good fill level when other fill levels in the same lot are less than perfect.

### Base Neck:

A common fill level at which many Châteaux release their wine. For wines of any age, this level suggests excellent provenance.

### Top-Shoulder:

Again, a common fill level at which many Châteaux release their wine. For wines of any age, this level suggests excellent provenance.

### Very High Shoulder:

Acceptable fill level for wines 8 or more years of age. Suggests proper storage conditions throughout its life. Natural occurrence for wines of this age.

### High Shoulder:

Usually not a problem for wines in excess of 20 years of age. This level may be caused by easing of the cork combined with natural evaporation. Check the clarity and the color of the wine in the bottle as a secondary indicator of provenance.

### High-to-Mid-Shoulder:

Refer to High Shoulder and Mid-Shoulder level descriptions.

### Mid Shoulder:

May suggest ullage during the life of the wine due to either easing of the cork or inconsistent storage conditions. Not abnormal for wines 30 or more years of age. As additional indicators of risk, definitely inspect clarity and color of the wine in the bottle, as well as condition of the cork.

### Low Shoulder and Below:

Suggests poor provenance. Definitely a risk and generally not saleable, with exception given to rare bottlings and/or labels. Not recommended for consumption.

Wines are described in this catalogue as accurately as possible. Buyers are urged to make allowances for slight variations in ullages and conditions. No guarantee is made regarding provenance, and no returns will be accepted.

### Wine Conditions

U. - Ullage (fill level)	
IN	Into Neck
BN	Base Neck
TS	Top Shoulder
VHS	Very-High-Shoulder
HS	High Shoulder
HTMS	High-to-Mid-Shoulder
MS	Mid-Shoulder
LS	Low Shoulder
BLS	Below Low Shoulder
BC	Below Cork



### Bottle Conditions

L - Lightly	H - Heavily	B - Back	N - Neck
BSL	Bin Soiled Label		
GSL	Glue Stained Label		
ISL	Ink Stained Label		
WASL	Water Stained Label		
WISL	Wine Stained Label		
CRL	Crooked Label		
FL	Faded Label		
LL	Loose Label		
NL	Nicked Label		
SCL	Scuffed Label		
TAL	Tattered Label		
TL	Torn Label		
TSL	Tissue Stained Label		
WL	Writing on Label		
WRL	Wrinkled Label		
STL	Stained Label		
NOL	No Label		

### Cork Conditions

CC	Corroded Capsule
CRC	Cracked Capsule
CUC	Cut Capsule
NC	Nicked Capsule
NOC	No Capsule
DC	Depressed Cork
SDC	Slightly Depressed Cork
PC	Protruding Cork
SPC	Slightly Protruding Cork
SOS	Signs of Seepage
SSOS	Slight Sign of Seepage

### Bottling

BB	Belgian Bottling
DB	Dutch Bottling
NB	Négociant Bottling

### Casing

ML	Missing Lid
NV	No Vintage
WC	Wooden Case
OCB	Original Cardboard Box
OWC	Original Wooden Case
2OCB	Two Original Card Board Boxes
2OWC	Two Original Wooden Cases

### ABSENTEE BID FORM

Sale no WF32 Sale date: Sunday 22 June 2014 at 11am

<b>First Name</b>	<b>Last Name</b>	<b>Title/Mr/Mrs</b>
.....		
<b>Company</b>		
.....		
<b>Address</b>		
.....		
<b>Zipcode</b>	<b>City</b>	
.....	.....	
<b>Telephone</b>	<b>Email</b>	
.....	.....	
<b>Signature</b>		
.....		

The under signed agrees with the conditions of business from Winefield's Auctioneers, as printed in the catalogue and to be viewed on [www.winefields.com](http://www.winefields.com)

### 'Please bid on my behalf on the below listed lots':

Lot number (in numerical order)	Maximum bid price EUR (excluding buyers premium)	Lot number (in numerical order)	Maximum bid price EUR (excluding buyers premium)
_____	€	_____	€
_____	€	_____	€
_____	€	_____	€
_____	€	_____	€
_____	€	_____	€
_____	€	_____	€
_____	€	_____	€
_____	€	_____	€

We request to submit written bids at least 24 hours before the sale.  
Please undersign this form and fax to +31-20-3377693 or email to info@winefields.nl

### Conditions of Sale Winefield's Amsterdam

1. All property is sold "As Is" and neither Winefield's nor seller make any express or implied warranties or representations of any kind or nature with respect to the property, and in the event shall they be responsible for the correctness of or be deemed to have made any representation or warranty of merchantability, description, genuineness, attribution, provenance or condition concerning the property. No statement in the catalogue or made at the sale or in the bill of sale or the invoice or elsewhere shall be deemed such a warranty or representation or an assumption of liability. Neither seller nor Winefield's shall be liable for any incidental or consequential damages arising from the sale of any property.

2. Notwithstanding any other terms of these Conditions of Sale, if within 21 days after the sale, Winefield's has received from the Buyer of any property notice of a claim in writing alleging that any lot is short or that any statement in the catalogue concerning such lot is not well founded, then in its sole and absolute discretion will decide any such claim as between the Seller and the Buyer and may rescind the sale and refund the purchase price received.

3. As used in these Conditions of Sale, the term "the final bid" means the price at which a lot is knocked down to the Buyer, and the term "the purchase price" means the sum of the final bid and the premium payable by the Buyer under Condition 7.

4. Winefield's reserves the right to withdraw any lot before or at the time of sale or to combine two or more lots.

5. Many of the lots in this sale are offered subject to a reserve, which is a confidential minimum price below which the lot will not be sold. Winefield's may implement the reserve by bidding on behalf of the Seller.

6. The highest bid acknowledged by the auctioneer shall be the Buyer. The auctioneer has the right to reject any bid and to advance the bid at his /her absolute discretion and, in the event of any dispute between bidders, to determine the successful bidder or to re-offer and re-sell the property in dispute. Should there be any dispute after the sale, Winefield's record of final sale shall be conclusive. On the fall of the auctioneer's hammer, the Buyer assumes full risk and responsibility for the lot and may be required to sign a confirmation of purchase, supply his /her name and address, and pay the full purchase price thereof. If the Buyer fails to comply with any such requirement, the lot may, at the auctioneer's discretion, be re-auctioned and sold again.

7. The purchase price payable by a Buyer shall be the sum of the final bid and a premium of 20% of the final bid. For live online bids the purchase price payable by a Buyer shall be the sum of the final and a premium of 22% on the final bid.

8. The full purchase price of each lot shall be paid in full at the time of the sale or in such manner as the Buyer has arranged with Winefield's prior to the auction. The sale price shall be exclusive of any storage or delivery charges. Title to the property will not pass until payment has been made.

9. Goods will be released to the Buyer only on presentation of an invoice marked "Paid," signed by Winefield's. No delivery will be made until full payment of the purchase price of the property has been made to Winefield's. Not less than an entire lot can be taken or delivered to one address and unless otherwise agreed in writing all goods shall be removed or instructions given for removal within 5 working days after the sale.

10. Bids which are submitted to Winefield's in writing or otherwise, prior to the sale, for execution at or below a specified price, are entertained and executed by Winefield's for the convenience of the bidders, but Winefield's shall not be responsible for failing to execute such bids or for errors relating to the execution of such bids.

11. If any applicable conditions herein are not complied with by the Buyer, Winefield's may, in addition to asserting all remedies available by law, including the right to hold the Buyer liable for the purchase price, either cancel the sale, retaining as liquidated damages any payment made by the Buyer, or re-sell the property on seven days' notice to the Buyer. If Winefield's re-sells the property, the Buyer shall be liable for the payment of any deficiency in the purchase price and all costs and incidental damages including, but not limited to, warehousing, the expenses of both sales, reasonable attorney's fees and all other charges due hereunder.

12. Estimated prices are provided solely for the guidance of Buyers and are printed in the text .

13. The Buyer shall pay any applicable sales tax where applicable.

14. The respective rights and obligations of the parties in respect of the Conditions of Sale and the conduct of the auction shall be governed by and interpreted pursuant to the Dutch law.

All Winefield's sales are held under legal supervision of notary Mr. Sandra Viveen, Notea notarissen, Hilversum. [www.notea.nl](http://www.notea.nl)